

Industry Status: Computer Software & Services

1 week 12/07/23 to 12/14/23								
9Weakest	8VWeak	7Weaker	6Weak	5Avg	4Strong	3Stronger	2VStrong	1Strongest
.	196 SOFTWARE	.	.	.
.	93 Application	.	.	.
.	.	.	.	48 BusSW/Srv->	48 BusSW/Srv->	.	.	.
.	.	7 HCareInfoSrv
.	5 Info/DelivSrv	.	.
.	25 InfoTechSrv	.	.	.
.	.	.	.	5 MMdia/Grphcs
.	5 Secrty S/Srv	.	.
.	8 Tech/Sys SW	.	.	.
.

December 14, 2023

UNCHANGED at **STRONG** strength rating
(**4th** strongest of 9 levels)
previous move was **UP**

84% positive stocks 1 week, 43% of stocks are rated Strongest

Table of Contents

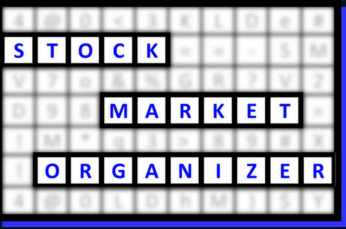

1	1. INDUSTRY OVERVIEW 1A. Performance 1B. Background
2	2. SUB-INDUSTRIES AND STOCK DETAIL 2A. Sub-Industries Overview 2B. Sub-Industries 10-Week Strengthening Analysis 2C. Stocks 1 Week Strongest and Weakest
5	3. STRENGTH BY LOOKBACK PERIOD (with Best/Worst stocks) 3A. Lookback 3 Months 3B. Lookback 4 weeks 3C. Lookback 1 Week

1. INDUSTRY OVERVIEW

1A. Performance

Past 10 Weeks Strengthening/Weakening week-by-week, per the following chart:

9Weakest	8VWeak	7Weaker	6Weak	5Avg	4Strong	3Stronger	2VStrong	1Strongest	Period
.	196 SOFTWARE	.	.	.	7 Days - 12/07/23 to 12/14/23
.	196 SOFTWARE	.	.	.	7 Days - 11/30/23 to 12/07/23
.	.	.	.	196 SOFTWARE->	196 SOFTWARE->	.	.	.	8 Days - 11/22/23 to 11/30/23
.	.	.	.	196 SOFTWARE	6 Days - 11/16/23 to 11/22/23
.	.	.	198 SOFTWARE->	198 SOFTWARE->	7 Days - 11/09/23 to 11/16/23
.	.	.	198 SOFTWARE	7 Days - 11/02/23 to 11/09/23
.	.	.	198 SOFTWARE	7 Days - 10/26/23 to 11/02/23
.	.	.	198 SOFTWARE	7 Days - 10/19/23 to 10/26/23
.	.	.	<-SOFTWARE 198	<-SOFTWARE 198	7 Days - 10/12/23 to 10/19/23
.	.	.	198 SOFTWARE->	198 SOFTWARE->	7 Days - 10/05/23 to 10/12/23

STRENGTHENING 1 Week vs. Mid- and Longer-Term // 1 week positive/negative stocks ratio is HIGHER than both 4 weeks and 3 Months, per the following chart:

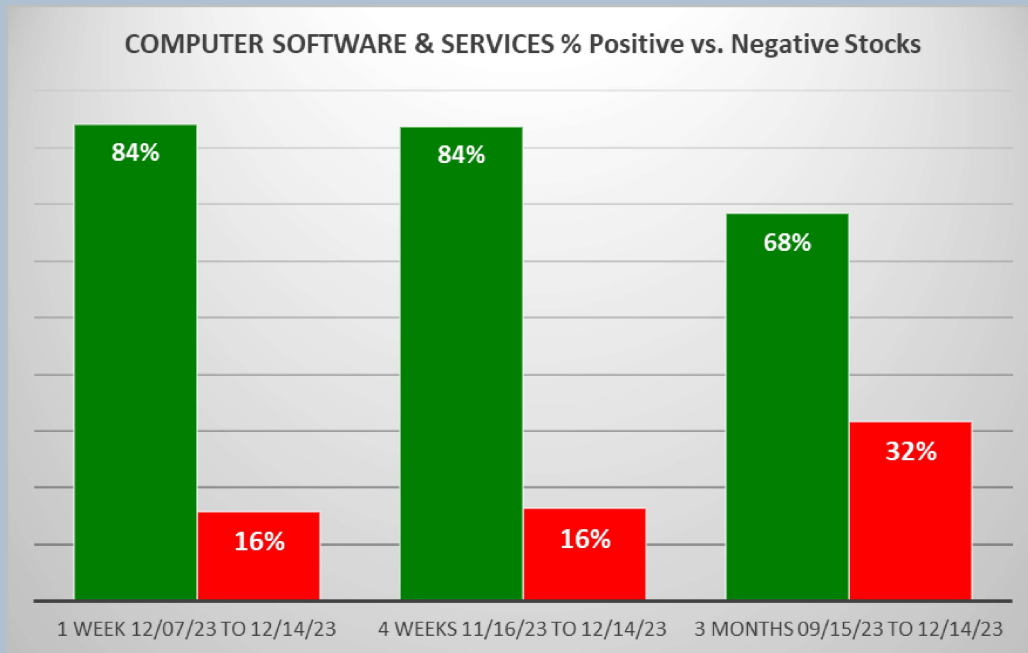

1B. Background

Largest of 8 sub-industries (196 stocks, average 25):

- * Application Software (93 stocks)
- * Business Software & Services (48 stocks)
- * Information Technology Services (25 stocks)

Top 10 by Market Capitalization:

MSFT/Microsoft Corp, ORCL/Oracle Corp, ADBE/Adobe Systems Inc, ACN/Accenture Ltd, CRM/Salesforce Inc, INTU/Intuit Inc, IBM/International Business Machines Corporation, NOW/ServiceNow Inc, ADP/Automatic Data Processing Inc, UBER/Uber Technologies

2. SUB-INDUSTRIES AND STOCKS DETAIL

2A. Sub-Industries Overview

Strengthened: 1/8 sub-industries

Weakened: 0/8 sub-industries

STRONGEST at Stronger rating/3rd strongest of 9 levels:

- * Information & Delivery Service (5 stocks)
- * Security Software & Services (5 stocks)

WEAKEST at Weaker rating/7th strongest of 9 levels:

- * Healthcare Information Service (7 stocks)

2B. Sub-Industries 10-Week Strengthening Analysis

What: recent week-by-week strength changes for the industry and its sub-industries
 Why: objective measurement of strengthening and weakening enabling comparison within and across industries and sub-industries

INDUSTRY CURRENT PERIOD SUMMARY										1 week 12/07/23 to 12/14/23								
Length	Begin/End	Industry/Sub-Industry	Period	#	Min	Avg	Max	Status	9Weakest	8VWeak	7Weaker	6Weak	5Avg	4Strong	3Stronger	2VStrong	1Strongest	
7 Days	12/07/23 to 12/14/23	COMPUTER SOFTWARE & SERVICES	Period 1 of 10 (Current)	196	-23%	6%	27%	Strengthened						196 SOFTWARE				
7 Days	12/07/23 to 12/14/23	COMPUTER SOFTWARE & SERVICES - Application Software	Period 1 of 10 (Current)	93	-11%	2%	27%	Strengthened						93 Application				
7 Days	12/07/23 to 12/14/23	COMPUTER SOFTWARE & SERVICES - Business Software & Service	Period 1 of 10 (Current)	48	-9%	5%	17%	Strengthened						48 BusSW/Srv	48 BusSW/Srv			
7 Days	12/07/23 to 12/14/23	COMPUTER SOFTWARE & SERVICES - Healthcare Information Ser	Period 1 of 10 (Current)	7	-23%	4%	15%	Unchanged			7 HcareInfoSrv							
7 Days	12/07/23 to 12/14/23	COMPUTER SOFTWARE & SERVICES - Information & Delivery Sen	Period 1 of 10 (Current)	5	-1%	6%	23%	Strengthened									5 Info/DelivSrv	
7 Days	12/07/23 to 12/14/23	COMPUTER SOFTWARE & SERVICES - Information Technology Sen	Period 1 of 10 (Current)	25	-2%	5%	21%	Strengthened									25 InfoTechSrv	
7 Days	12/07/23 to 12/14/23	COMPUTER SOFTWARE & SERVICES - Multimedia & Graphics Sof	Period 1 of 10 (Current)	5	-4%	4%	7%	Strengthened						5 MMdia/Grphcs				
7 Days	12/07/23 to 12/14/23	COMPUTER SOFTWARE & SERVICES - Security Software & Service	Period 1 of 10 (Current)	5	0%	3%	6%	Unchanged									5 Secry S/Srv	
7 Days	12/07/23 to 12/14/23	COMPUTER SOFTWARE & SERVICES - Technical & System Softwa	Period 1 of 10 (Current)	8	1%	4%	8%	Unchanged									8 Tech/Sys SW	

PREVIOUS WEEKS (EDUCATIONAL PURPOSES ONLY/NOT A STOCK OR INVESTMENT RECOMMENDATION)																		
Length	Begin/End	Industry/Sub-Industry	Period	#	Min	Avg	Max	Status	9Weakest	8VWeak	7Weaker	6Weak	5Avg	4Strong	3Stronger	2VStrong	1Strongest	
7 Days	12/07/23 to 12/14/23	COMPUTER SOFTWARE & SERVICES	Period 1 of 10 (Current)	196	-23%	6%	27%	Strengthened						196 SOFTWARE				
7 Days	11/30/23 to 12/07/23	COMPUTER SOFTWARE & SERVICES	Period 2 of 10	196	-18%	2%	48%	Unchanged						196 SOFTWARE				
8 Days	11/22/23 to 11/30/23	COMPUTER SOFTWARE & SERVICES	Period 3 of 10	196	-18%	2%	35%	Strengthened						196 SOFTWARE	196 SOFTWARE			
6 Days	11/16/23 to 11/22/23	COMPUTER SOFTWARE & SERVICES	Period 4 of 10	196	-11%	2%	27%	Unchanged						196 SOFTWARE	196 SOFTWARE			
7 Days	11/09/23 to 11/16/23	COMPUTER SOFTWARE & SERVICES	Period 5 of 10	198	-53%	4%	33%	Strengthened						198 SOFTWARE	198 SOFTWARE			
7 Days	11/02/23 to 11/09/23	COMPUTER SOFTWARE & SERVICES	Period 6 of 10	198	-39%	2%	43%	Strengthened						198 SOFTWARE	198 SOFTWARE			
7 Days	10/26/23 to 11/02/23	COMPUTER SOFTWARE & SERVICES	Period 7 of 10	198	-18%	4%	28%	Strengthened						198 SOFTWARE	198 SOFTWARE			
7 Days	10/19/23 to 10/26/23	COMPUTER SOFTWARE & SERVICES	Period 8 of 10	198	-21%	5%	21%	Weakened						198 SOFTWARE	198 SOFTWARE			
7 Days	10/12/23 to 10/19/23	COMPUTER SOFTWARE & SERVICES	Period 9 of 10	198	-41%	1%	22%	Weakened						<SOFTWARE 198	<SOFTWARE 198			
7 Days	10/05/23 to 10/12/23	COMPUTER SOFTWARE & SERVICES	Period 10 of 10	198	-40%	1%	13%	Strengthened						198 SOFTWARE	198 SOFTWARE			
7 Days	12/07/23 to 12/14/23	COMPUTER SOFTWARE & SERVICES - Application Software	Period 1 of 10 (Current)	93	-11%	6%	27%	Strengthened						93 Application	93 Application			
7 Days	11/30/23 to 12/07/23	COMPUTER SOFTWARE & SERVICES - Application Software	Period 2 of 10	93	-11%	3%	48%	Unchanged						93 Application	93 Application			
8 Days	11/22/23 to 11/30/23	COMPUTER SOFTWARE & SERVICES - Application Software	Period 3 of 10	93	-8%	3%	28%	Strengthened						93 Application	93 Application			
6 Days	11/16/23 to 11/22/23	COMPUTER SOFTWARE & SERVICES - Application Software	Period 4 of 10	94	-13%	1%	27%	Unchanged						94 Application	94 Application			
7 Days	11/09/23 to 11/16/23	COMPUTER SOFTWARE & SERVICES - Application Software	Period 5 of 10	94	-14%	5%	33%	Strengthened						94 Application	94 Application			
7 Days	11/02/23 to 11/09/23	COMPUTER SOFTWARE & SERVICES - Application Software	Period 6 of 10	94	-37%	2%	27%	Strengthened						94 Application	94 Application			
7 Days	10/26/23 to 11/02/23	COMPUTER SOFTWARE & SERVICES - Application Software	Period 7 of 10	94	-34%	3%	28%	Strengthened						94 Application	94 Application			
7 Days	10/19/23 to 10/26/23	COMPUTER SOFTWARE & SERVICES - Application Software	Period 8 of 10	94	-16%	4%	20%	Weakened						<Application 94	<Application 94			
7 Days	10/12/23 to 10/19/23	COMPUTER SOFTWARE & SERVICES - Application Software	Period 9 of 10	94	-14%	2%	8%	Weakened						94 Application	94 Application			
7 Days	10/05/23 to 10/12/23	COMPUTER SOFTWARE & SERVICES - Application Software	Period 10 of 10	94	-8%	2%	13%	Strengthened						94 Application	94 Application			
7 Days	12/07/23 to 12/14/23	COMPUTER SOFTWARE & SERVICES - Business Software & Service	Period 1 of 10 (Current)	48	-9%	5%	17%	Strengthened						48 BusSW/Srv	48 BusSW/Srv			
7 Days	11/30/23 to 12/07/23	COMPUTER SOFTWARE & SERVICES - Business Software & Service	Period 2 of 10	48	-19%	2%	18%	Strengthened						48 BusSW/Srv	48 BusSW/Srv			
8 Days	11/22/23 to 11/30/23	COMPUTER SOFTWARE & SERVICES - Business Software & Service	Period 3 of 10	48	-14%	1%	11%	Strengthened						48 BusSW/Srv	48 BusSW/Srv			
6 Days	11/16/23 to 11/22/23	COMPUTER SOFTWARE & SERVICES - Business Software & Service	Period 4 of 10	48	-6%	3%	22%	Strengthened						48 BusSW/Srv	48 BusSW/Srv			
7 Days	11/09/23 to 11/16/23	COMPUTER SOFTWARE & SERVICES - Business Software & Service	Period 5 of 10	48	-14%	5%	27%	Strengthened						48 BusSW/Srv	48 BusSW/Srv			
7 Days	11/02/23 to 11/09/23	COMPUTER SOFTWARE & SERVICES - Business Software & Service	Period 6 of 10	48	-38%	0%	17%	Strengthened						48 BusSW/Srv	48 BusSW/Srv			
7 Days	10/26/23 to 11/02/23	COMPUTER SOFTWARE & SERVICES - Business Software & Service	Period 7 of 10	48	-14%	4%	16%	Strengthened						48 BusSW/Srv	48 BusSW/Srv			
7 Days	10/19/23 to 10/26/23	COMPUTER SOFTWARE & SERVICES - Business Software & Service	Period 8 of 10	48	-21%	5%	21%	Weakened						<BusSW/Srv 48	<BusSW/Srv 48			
7 Days	10/12/23 to 10/19/23	COMPUTER SOFTWARE & SERVICES - Business Software & Service	Period 9 of 10	48	-14%	1%	22%	Unchanged						48 BusSW/Srv	48 BusSW/Srv			
7 Days	10/05/23 to 10/12/23	COMPUTER SOFTWARE & SERVICES - Business Software & Service	Period 10 of 10	48	-40%	1%	11%	Unchanged						48 BusSW/Srv	48 BusSW/Srv			
7 Days	12/07/23 to 12/14/23	COMPUTER SOFTWARE & SERVICES - Healthcare Information Ser	Period 1 of 10 (Current)	7	-23%	4%	15%	Unchanged						7 HcareInfoSrv	7 HcareInfoSrv			
7 Days	11/30/23 to 12/07/23	COMPUTER SOFTWARE & SERVICES - Healthcare Information Ser	Period 2 of 10	7	-2%	3%	10%	Strengthened						7 HcareInfoSrv	7 HcareInfoSrv			
8 Days	11/22/23 to 11/30/23	COMPUTER SOFTWARE & SERVICES - Healthcare Information Ser	Period 3 of 10	7	-7%	3%	6%	Unchanged						7 HcareInfoSrv	7 HcareInfoSrv			
6 Days	11/16/23 to 11/22/23	COMPUTER SOFTWARE & SERVICES - Healthcare Information Ser	Period 4 of 10	7	-4%	2%	1%	Unchanged						7 HcareInfoSrv	7 HcareInfoSrv			
7 Days	11/09/23 to 11/16/23	COMPUTER SOFTWARE & SERVICES - Healthcare Information Ser	Period 5 of 10	7	-1%	5%	14%	Unchanged						7 HcareInfoSrv	7 HcareInfoSrv			
7 Days	11/02/23 to 11/09/23	COMPUTER SOFTWARE & SERVICES - Healthcare Information Ser	Period 6 of 10	7	-17%	1%	15%	Strengthened						7 HcareInfoSrv	7 HcareInfoSrv			
7 Days	10/26/23 to 11/02/23	COMPUTER SOFTWARE & SERVICES - Healthcare Information Ser	Period 7 of 10	7	-7%	2%	9%	Unchanged						7 HcareInfoSrv	7 HcareInfoSrv			
7 Days	10/19/23 to 10/26/23	COMPUTER SOFTWARE & SERVICES - Healthcare Information Ser	Period 8 of 10	7	8%	0%	0%	Weakened						<HcareInfoSrv 7	<HcareInfoSrv 7			
7 Days	10/12/23 to 10/19/23	COMPUTER SOFTWARE & SERVICES - Healthcare Information Ser	Period 9 of 10	7	-6%	3%	3%	Weakened						7 HcareInfoSrv	7 HcareInfoSrv			
7 Days	10/05/23 to 10/12/23	COMPUTER SOFTWARE & SERVICES - Healthcare Information Ser	Period 10 of 10	7	-11%	0%	12%	Strengthened						7 HcareInfoSrv	7 HcareInfoSrv			
7 Days	12/07/23 to 12/14/23	COMPUTER SOFTWARE & SERVICES - Information & Delivery Sen	Period 1 of 10 (Current)	5	-1%	6%	23%	Strengthened						5 Info/DelivSrv	5 Info/DelivSrv			
7 Days	11/30/23 to 12/07/23	COMPUTER SOFTWARE & SERVICES - Information & Delivery Sen	Period 2 of 10	5	-3%	2%	16%	Unchanged						5 Info/DelivSrv	5 Info/DelivSrv			
8 Days	11/22/23 to 11/30/23	COMPUTER SOFTWARE & SERVICES - Information & Delivery Sen	Period 3 of 10	5	-1%	3%	8%	Strengthened						5 Info/DelivSrv	5 Info/DelivSrv			
6 Days	11/16/23 to 11/22/23	COMPUTER SOFTWARE & SERVICES - Information & Delivery Sen	Period 4 of 10	5	-8%	1%	3%	Unchanged						5 Info/DelivSrv	5 Info/DelivSrv			
7 Days	11/09/23 to 11/16/23	COMPUTER SOFTWARE & SERVICES - Information & Delivery Sen	Period 5 of 10	5	-12%	1%	4%	Strengthened						5 Info/DelivSrv	5 Info/DelivSrv			
7 Days	11/02/23 to 11/09/23	COMPUTER SOFTWARE & SERVICES - Information & Delivery Sen	Period 6 of 10	5	3%	6%	9%	Strengthened						5 Info/DelivSrv	5 Info/DelivSrv			
7 Days	10/26/23 to 11/02/23	COMPUTER SOFTWARE & SERVICES - Information & Delivery Sen	Period 7 of 10	5	-2%	9%	9%	Unchanged						5 Info/DelivSrv	5 Info/DelivSrv			
7 Days	10/19/23 to 10/26/23	COMPUTER SOFTWARE & SERVICES - Information & Delivery Sen	Period 8 of 10	5	-12%	2%	2%	Weakened						<Info/DelivSrv 5	<Info/DelivSrv 5			
7 Days	10/12/23 to 10/19/23	COMPUTER SOFTWARE & SERVICES - Information & Delivery Sen	Period 9 of 10	5	-7%	3%	-1%	Weakened						5 Info/DelivSrv	5 Info/DelivSrv			
7 Days	10/05/23 to 10/12/23	COMPUTER SOFTWARE & SERVICES - Information & Delivery Sen	Period 10 of 10	5	0%	2%	6%	Strengthened						5 Info/DelivSrv	5 Info/DelivSrv			
7 Days	12/07/23 to 12/14/23	COMPUTER SOFTWARE & SERVICES - Information Technology Sen	Period 1 of 10 (Current)	25	-2%	5%	21%	Strengthened						25 InfoTechSrv	25 InfoTechSrv			
7 Days	11/30/23 to 12/07/23	COMPUTER SOFTWARE & SERVICES - Information Technology Sen	Period 2 of 10	25	-7%	3%	15%	Strengthened						25 InfoTechSrv	25 InfoTechSrv			
8 Days	11/22/23 to 11/30/23	COMPUTER SOFTWARE & SERVICES - Information Technology Sen	Period 3 of 10	25	-16%	2%	35%	Strengthened						25 InfoTechSrv	25 InfoTechSrv			
6 Days	11/16/23 to 11/22/23	COMPUTER SOFTWARE & SERVICES - Information Technology Sen	Period 4 of 10	25	-5%	2%	16%	Strengthened						25 InfoTechSrv	25 InfoTechSrv			
7 Days	11/09/23 to 11/16/23	COMPUTER SOFTWARE & SERVICES - Information Technology Sen	Period 5 of 10	25	-53%	1%	16%	Strengthened						25 InfoTechSrv	25 InfoTechSrv			
7 Days	11/02/23 to 11/09/23	COMPUTER SOFTWARE & SERVICES - Information Technology Sen	Period 6 of 10	25	-23%	6%	43%	Strengthened						25 InfoTechSrv	25 InfoTechSrv			
7 Days	10/26/23 to 11/02/23	COMPUTER SOFTWARE & SERVICES - Information Technology Sen	Period 7 of 10	25	-2%	7%	22%	Strengthened						25 InfoTechSrv	25 InfoTechSrv			
7 Days	10/19/23 to 10/26/23	COMPUTER SOFTWARE & SERVICES - Information Technology Sen	Period 8 of 10	25	-13%	5%	4%	Weakened						25 InfoTechSrv	25 InfoTechSrv			
7 Days	10/12/23 to 10/19/23	COMPUTER SOFTWARE & SERVICES - Information Technology Sen	Period 9 of 10	25	-41%	1%	10%	Weakened						<InfoTechSrv 25	<InfoTechSrv 25			
7 Days	10/05/23 to 10/12/23	COMPUTER SOFTWARE & SERVICES - Information Technology Sen	Period 10 of 10	25</														

2C. Stocks 1 Week Strongest and Weakest

What: stocks currently rated Strongest/Weakest (highest/lowest of 9 strength ratings)

Why: most interesting stocks for available capital because

- the Strongest have the least amount of overhead supply to dampen breakouts while
- the Weakest may be prone to volatility, subject to big pops from bottom-fishing and short-covering BUT ALSO to bigger and faster falls.

(Not guaranteed and not a recommendation - weak stocks in weakening sub-industries may be better shorts than high-flyers.)

STOCK DETAIL (EDUCATIONAL PURPOSES ONLY/NOT FINANCIAL ADVICE)										1 week 12/07/23 to 12/14/23								
Sub-Industry	Ticker	Company	ID1	ID2	% Chg	ID3	Status	1Weakest	2VWeak	3Walker	4Weak	5Strong	6Stronger	7VStrong	8Strongest			
COMPUTER SOFTWARE & SERVICES - Application Software	Couchbase Inc		15-41-41	34%	26%	49%	1Strongest											
COMPUTER SOFTWARE & SERVICES - Application Software	Lyft		15-41-41	10%	23%	46%	1Strongest											
COMPUTER SOFTWARE & SERVICES - Application Software	Mitek Systems Inc.		11-41-41	21%	19%	21%	1Strongest											
COMPUTER SOFTWARE & SERVICES - Application Software	Cleantank Inc		15-41-41	25%	18%	139%	1Strongest											
COMPUTER SOFTWARE & SERVICES - Application Software	Atlassian Corporation plc		11-41-41	34%	18%	25%	1Strongest											
COMPUTER SOFTWARE & SERVICES - Application Software	Capryna Software Ltd		11-41-41	11%	15%	35%	1Strongest											
COMPUTER SOFTWARE & SERVICES - Application Software	Colibase Global Inc		15-41-41	37%	13%	96%	1Strongest											
COMPUTER SOFTWARE & SERVICES - Application Software	ePlus Inc		15-41-41	100%	11%	31%	1Strongest											
COMPUTER SOFTWARE & SERVICES - Application Software	Cloudflare Inc		15-41-41	35%	10%	35%	1Strongest											
COMPUTER SOFTWARE & SERVICES - Application Software	Monopoli Inc		15-41-41	60%	9%	26%	1Strongest											
COMPUTER SOFTWARE & SERVICES - Application Software	Par Technology Corp		15-41-41	41%	8%	20%	1Strongest											
COMPUTER SOFTWARE & SERVICES - Application Software	Shopify Inc		15-41-41	39%	8%	34%	1Strongest											
COMPUTER SOFTWARE & SERVICES - Application Software	Prolog Ltd		15-41-41	23%	7%	29%	1Strongest											
COMPUTER SOFTWARE & SERVICES - Application Software	Alarm.com Holdings Inc		11-41-41	30%	7%	14%	1Strongest											
COMPUTER SOFTWARE & SERVICES - Application Software	StoneCo Ltd		11-41-41	11%	7%	42%	1Strongest											
COMPUTER SOFTWARE & SERVICES - Application Software	SEMrush Holdings Inc		11-41-41	20%	7%	31%	1Strongest											
COMPUTER SOFTWARE & SERVICES - Application Software	Insight Enterprises Inc		15-41-41	100%	6%	26%	1Strongest											
COMPUTER SOFTWARE & SERVICES - Application Software	nCino Inc		11-41-41	13%	6%	11%	1Strongest											
COMPUTER SOFTWARE & SERVICES - Application Software	AviPoint Inc		15-41-41	36%	6%	37%	1Strongest											
COMPUTER SOFTWARE & SERVICES - Application Software	Rapeel Inc		15-41-41	1%	4%	23%	1Strongest											
COMPUTER SOFTWARE & SERVICES - Application Software	CrowdStrike Holdings Inc		15-41-41	8%	5%	58%	1Strongest											
COMPUTER SOFTWARE & SERVICES - Application Software	Intuit Inc		15-41-41	81%	5%	24%	1Strongest											
COMPUTER SOFTWARE & SERVICES - Application Software	Qualys Inc		15-41-41	23%	5%	23%	1Strongest											
COMPUTER SOFTWARE & SERVICES - Application Software	Qualys Inc		15-41-41	100%	5%	38%	1Strongest											
COMPUTER SOFTWARE & SERVICES - Application Software	FS Inc		15-41-41	55%	5%	17%	1Strongest											
COMPUTER SOFTWARE & SERVICES - Application Software	Pro Holdings Inc		15-41-41	37%	4%	23%	1Strongest											
COMPUTER SOFTWARE & SERVICES - Application Software	Cadence Design Systems		15-41-41	97%	4%	17%	1Strongest											
COMPUTER SOFTWARE & SERVICES - Application Software	Salesforce Inc		15-41-41	72%	3%	23%	1Strongest											
COMPUTER SOFTWARE & SERVICES - Application Software	Commvault Systems Inc		15-41-41	89%	3%	16%	1Strongest											
COMPUTER SOFTWARE & SERVICES - Application Software	Uber Technologies		15-41-41	1%	3%	46%	1Strongest											
COMPUTER SOFTWARE & SERVICES - Application Software	Dynatrace Inc		15-41-41	61%	1%	15%	1Strongest											
COMPUTER SOFTWARE & SERVICES - Application Software	Spic Commerce Inc		15-41-41	93%	1%	9%	1Strongest											
COMPUTER SOFTWARE & SERVICES - Application Software	Spic Commerce Inc		15-41-41	1%	1%	33%	1Strongest											
COMPUTER SOFTWARE & SERVICES - Application Software	Qualys Inc		15-41-41	100%	1%	38%	1Strongest											
COMPUTER SOFTWARE & SERVICES - Application Software	FFIV Inc		15-41-41	55%	1%	17%	1Strongest											
COMPUTER SOFTWARE & SERVICES - Application Software	Prolog Ltd		15-41-41	23%	1%	29%	1Strongest											
COMPUTER SOFTWARE & SERVICES - Application Software	Cadence Design Systems		15-41-41	97%	1%	17%	1Strongest											
COMPUTER SOFTWARE & SERVICES - Application Software	Salesforce Inc		15-41-41	72%	1%	23%	1Strongest											
COMPUTER SOFTWARE & SERVICES - Application Software	Commvault Systems Inc		15-41-41	89%	1%	16%	1Strongest											
COMPUTER SOFTWARE & SERVICES - Application Software	Uber Technologies		15-41-41	1%	1%	46%	1Strongest											
COMPUTER SOFTWARE & SERVICES - Application Software	Dynatrace Inc		15-41-41	61%	1%	15%	1Strongest											
COMPUTER SOFTWARE & SERVICES - Application Software	Spic Commerce Inc		15-41-41	93%	1%	9%	1Strongest											
COMPUTER SOFTWARE & SERVICES - Application Software	Spic Commerce Inc		15-41-41	1%	1%	33%	1Strongest											
COMPUTER SOFTWARE & SERVICES - Application Software	Qualys Inc		15-41-41	100%	1%	38%	1Strongest											
COMPUTER SOFTWARE & SERVICES - Application Software	FFIV Inc		15-41-41	55%	1%	17%	1Strongest											
COMPUTER SOFTWARE & SERVICES - Application Software	Prolog Ltd		15-41-41	23%	1%	29%	1Strongest											
COMPUTER SOFTWARE & SERVICES - Application Software	Cadence Design Systems		15-41-41	97%	1%	17%	1Strongest											
COMPUTER SOFTWARE & SERVICES - Application Software	Salesforce Inc		15-41-41	72%	1%	23%	1Strongest											
COMPUTER SOFTWARE & SERVICES - Application Software	Commvault Systems Inc		15-41-41	89%	1%	16%	1Strongest											
COMPUTER SOFTWARE & SERVICES - Application Software	Uber Technologies		15-41-41	1%	1%	46%	1Strongest											
COMPUTER SOFTWARE & SERVICES - Application Software	Dynatrace Inc		15-41-41	61%	1%	15%	1Strongest											
COMPUTER SOFTWARE & SERVICES - Application Software	Spic Commerce Inc		15-41-41	93%	1%	9%	1Strongest											
COMPUTER SOFTWARE & SERVICES - Application Software	Spic Commerce Inc		15-41-41	1%	1%	33%	1Strongest											
COMPUTER SOFTWARE & SERVICES - Application Software	Qualys Inc		15-41-41	100%	1%	38%	1Strongest											
COMPUTER SOFTWARE & SERVICES - Application Software	FFIV Inc		15-41-41	55%	1%	17%	1Strongest											
COMPUTER SOFTWARE & SERVICES - Application Software	Prolog Ltd		15-41-41	23%	1%	29%	1Strongest											
COMPUTER SOFTWARE & SERVICES - Application Software	Cadence Design Systems		15-41-41	97%	1%	17%	1Strongest											
COMPUTER SOFTWARE & SERVICES - Application Software	Salesforce Inc		15-41-41	72%	1%	23%	1Strongest											
COMPUTER SOFTWARE & SERVICES - Application Software	Commvault Systems Inc		15-41-41	89%	1%	16%	1Strongest											
COMPUTER SOFTWARE & SERVICES - Application Software	Uber Technologies		15-41-41	1%	1%	46%	1Strongest											
COMPUTER SOFTWARE & SERVICES - Application Software	Dynatrace Inc		15-41-41	61%	1%	15%	1Strongest											
COMPUTER SOFTWARE & SERVICES - Application Software	Spic Commerce Inc		15-41-41	93%	1%	9%	1Strongest											
COMPUTER SOFTWARE & SERVICES - Application Software	Spic Commerce Inc		15-41-41	1%	1%	33%	1Strongest											
COMPUTER SOFTWARE & SERVICES - Application Software	Qualys Inc		15-41-41	100%	1%	38%	1Strongest											
COMPUTER SOFTWARE & SERVICES - Application Software	FFIV Inc		15-41-41	55%	1%	17%	1Strongest											
COMPUTER SOFTWARE & SERVICES - Application Software	Prolog Ltd		15-41-41	23%	1%	29%	1Strongest											
COMPUTER SOFTWARE & SERVICES - Application Software	Cadence Design Systems		15-41-41	97%	1%	17%	1Strongest											
COMPUTER SOFTWARE & SERVICES - Application Software	Salesforce Inc		15-41-41	72%	1%	23%	1Strongest											
COMPUTER SOFTWARE & SERVICES - Application Software	Commvault Systems Inc		15-41-41	89%	1%	16%	1Strongest											
COMPUTER SOFTWARE & SERVICES - Application Software	Uber Technologies		15-41-41	1%	1%	46%	1Strongest											
COMPUTER SOFTWARE & SERVICES - Application Software	Dynatrace Inc		15-41-41	61%	1%	15%	1Strongest											
COMPUTER SOFTWARE & SERVICES - Application Software	Spic Commerce Inc		15-41-41	93%	1%	9%	1Strongest											
COMPUTER SOFTWARE & SERVICES - Application Software	Spic Commerce Inc		15-41-41	1%	1%	33%	1Strongest											
COMPUTER SOFTWARE & SERVICES - Application Software	Qualys Inc		15-41-41	100%	1%	38%	1Strongest											
COMPUTER SOFTWARE & SERVICES - Application Software	FFIV Inc		15-41-41	55%	1%	17%	1Strongest											
COMPUTER SOFTWARE & SERVICES - Application Software	Prolog Ltd		15-41-41	23%	1%	29%	1Strongest											
COMPUTER SOFTWARE & SERVICES - Application Software	Cadence Design Systems		15-41-41	97%	1%	17%	1Strongest											
COMPUTER SOFTWARE & SERVICES - Application Software	Salesforce Inc		15-41-41	72%	1%	23%	1Strongest											
COMPUTER SOFTWARE & SERVICES - Application Software	Commvault Systems Inc		15-41-41	89%	1%	16%	1Strongest											
COMPUTER SOFTWARE & SERVICES - Application Software	Uber Technologies		15-41-41	1%	1%	46%	1Strongest											
COMPUTER SOFTWARE & SERVICES - Application Software	Dynatrace Inc		15-41-41	61%	1%	15%	1Strongest											
COMPUTER SOFTWARE & SERVICES - Application Software	Spic Commerce Inc		15-41-41	93%	1%	9%	1Strongest											
COMPUTER SOFTWARE & SERVICES - Application Software	Spic Commerce Inc		15-41-41	1%	1%	33%	1Strongest											
COMPUTER SOFTWARE & SERVICES - Application Software	Qualys Inc		15-41-41	100%	1%	38%	1Strongest											
COMPUTER SOFTWARE & SERVICES - Application Software	FFIV Inc		15-41-41	55%	1%	17%	1Strongest											
COMPUTER SOFTWARE & SERVICES - Application Software	Prolog Ltd		15-41-41	23%	1%	29%	1Strongest											
COMPUTER SOFTWARE & SERVICES - Application Software	Cadence Design Systems		15-41-41	97%	1%	17%	1Strongest											
COMPUTER SOFTWARE & SERVICES - Application Software	Salesforce Inc		15-41-41	72%	1%	23%	1Strongest											
COMPUTER SOFTWARE & SERVICES - Application Software	Commvault Systems Inc		15-41-41	89%	1%	16%	1Strongest											
COMPUTER SOFTWARE & SERVICES - Application Software	Uber Technologies		15-41-41	1%	1%	46%	1Strongest											
COMPUTER SOFTWARE & SERVICES - Application Software	Dynatrace Inc		15-41-41	61%	1%	15%	1Strongest											
COMPUTER SOFTWARE & SERVICES - Application Software	Spic Commerce Inc		15-41-41	93%	1%	9%	1Strongest											
COMPUTER SOFTWARE & SERVICES - Application Software	Spic Commerce Inc		15-41-41	1%	1%	33%	1Strongest											
COMPUTER SOFTWARE & SERVICES - Application Software	Qualys Inc		15-41-41	100%	1%	38%	1Strongest											
COMPUTER SOFTWARE & SERVICES - Application Software	FFIV Inc		15-41-41	55%	1%	17%	1Strongest											
COMPUTER SOFTWARE & SERVICES - Application Software</																		

3. STRENGTH BY LOOKBACK PERIOD (with Best/Worst stocks)

3A. Lookback 3 Months

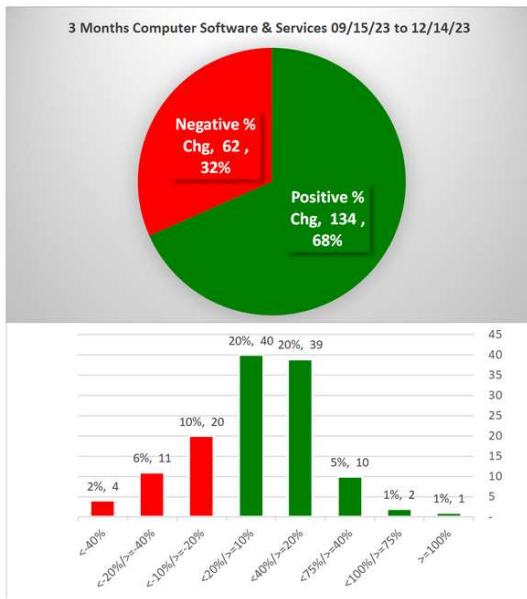

Stock	Start	End	% Chg	Company	Sub-Industry
VERX	09/15/23	12/14/23	32%	Vertex Inc	COMPUTER SOFTWARE & SERVICES - Application Software
OPRX	09/15/23	12/14/23	32%	OptimizeRx Corporation	COMPUTER SOFTWARE & SERVICES - Healthcare Information Service
UBER	09/15/23	12/14/23	32%	Uber Technologies	COMPUTER SOFTWARE & SERVICES - Application Software
NTNX	09/15/23	12/14/23	31%	Nutanix Inc	COMPUTER SOFTWARE & SERVICES - Business Software & Services
QLYS	09/15/23	12/14/23	31%	Qualys Inc.	COMPUTER SOFTWARE & SERVICES - Application Software
IT	09/15/23	12/14/23	30%	Gartner Inc	COMPUTER SOFTWARE & SERVICES - Information Technology Services
SCSC	09/15/23	12/14/23	29%	ScanSource Inc	COMPUTER SOFTWARE & SERVICES - Technical & System Software
RPD	09/15/23	12/14/23	28%	Rapid7 Inc	COMPUTER SOFTWARE & SERVICES - Application Software
DOCU	09/15/23	12/14/23	28%	DocuSign Inc	COMPUTER SOFTWARE & SERVICES - Application Software
DDOG	09/15/23	12/14/23	28%	Datadog Inc	COMPUTER SOFTWARE & SERVICES - Application Software
FIVN	09/15/23	12/14/23	27%	Five9 Inc	COMPUTER SOFTWARE & SERVICES - Application Software
ACIW	09/15/23	12/14/23	26%	Aci Worldwide Inc	COMPUTER SOFTWARE & SERVICES - Technical & System Software
SPLK	09/15/23	12/14/23	26%	Splunk Inc	COMPUTER SOFTWARE & SERVICES - Application Software
BASE	09/15/23	12/14/23	26%	Couchbase Inc	COMPUTER SOFTWARE & SERVICES - Application Software
QTXO	09/15/23	12/14/23	26%	Q2 Holdings Inc	COMPUTER SOFTWARE & SERVICES - Business Software & Services
AVPT	09/15/23	12/14/23	25%	AvePoint Inc	COMPUTER SOFTWARE & SERVICES - Application Software
SSTI	09/15/23	12/14/23	25%	ShotSpotter Inc	COMPUTER SOFTWARE & SERVICES - Application Software
SHOP	09/15/23	12/14/23	24%	Shopify Inc	COMPUTER SOFTWARE & SERVICES - Application Software
DSP	09/15/23	12/14/23	24%	Viant Technology Inc	COMPUTER SOFTWARE & SERVICES - Application Software
TRAK	09/15/23	12/14/23	23%	ReposiTrak	COMPUTER SOFTWARE & SERVICES - Business Software & Services
DV	09/15/23	12/14/23	23%	DoubleVerify Holdings Inc	COMPUTER SOFTWARE & SERVICES - Application Software
PAGS	09/15/23	12/14/23	23%	PagSeguro Digital Ltd	COMPUTER SOFTWARE & SERVICES - Business Software & Services
UPLD	09/15/23	12/14/23	22%	Upland Software Inc	COMPUTER SOFTWARE & SERVICES - Application Software
PTC	09/15/23	12/14/23	21%	PTC Inc	COMPUTER SOFTWARE & SERVICES - Technical & System Software
NSIT	09/15/23	12/14/23	21%	Insight Enterprises Inc	COMPUTER SOFTWARE & SERVICES - Application Software
TWLO	09/15/23	12/14/23	21%	Twilio Inc	COMPUTER SOFTWARE & SERVICES - Application Software
DXC	09/15/23	12/14/23	21%	DXC Technology Company	COMPUTER SOFTWARE & SERVICES - Information Technology Services
GEN	09/15/23	12/14/23	21%	Gen Digital Inc.	COMPUTER SOFTWARE & SERVICES - Security Software & Services
PLUS	09/15/23	12/14/23	20%	ePlus Inc	COMPUTER SOFTWARE & SERVICES - Application Software
SPT	09/15/23	12/14/23	20%	Sprout Social Inc	COMPUTER SOFTWARE & SERVICES - Application Software
CGNT	09/15/23	12/14/23	20%	Cognyte Software Ltd	COMPUTER SOFTWARE & SERVICES - Application Software
MDRX	09/15/23	12/14/23	-21%	Allscripts Healthcare Solution	COMPUTER SOFTWARE & SERVICES - Healthcare Information Service
ETWO	09/15/23	12/14/23	-22%	E2open Parent Holdings Inc	COMPUTER SOFTWARE & SERVICES - Business Software & Services
KC	09/15/23	12/14/23	-24%	Kingsoft Cloud Holdings	COMPUTER SOFTWARE & SERVICES - Application Software
CRCT	09/15/23	12/14/23	-24%	Cricut Inc	COMPUTER SOFTWARE & SERVICES - Information Technology Services
SHLS	09/15/23	12/14/23	-25%	Shoals Technologies Group Inc	COMPUTER SOFTWARE & SERVICES - Application Software
PAYC	09/15/23	12/14/23	-27%	Paycom Software Inc	COMPUTER SOFTWARE & SERVICES - Application Software
CPSI	09/15/23	12/14/23	-27%	Computer Programs & Systems	COMPUTER SOFTWARE & SERVICES - Healthcare Information Service
INSE	09/15/23	12/14/23	-29%	Inspired Entertainment Inc	COMPUTER SOFTWARE & SERVICES - Multimedia & Graphics Software
BILL	09/15/23	12/14/23	-29%	Bill.com Holdings	COMPUTER SOFTWARE & SERVICES - Application Software
CCRD	09/15/23	12/14/23	-33%	CoreCard Corporation	COMPUTER SOFTWARE & SERVICES - Technical & System Software
BCOV	09/15/23	12/14/23	-37%	Brightcove Inc.	COMPUTER SOFTWARE & SERVICES - Application Software
LAZR	09/15/23	12/14/23	-40%	Luminar Technologies Inc	COMPUTER SOFTWARE & SERVICES - Application Software
VVX	09/15/23	12/14/23	-41%	NCR Voyix Corporation	COMPUTER SOFTWARE & SERVICES - Information Technology Services
TWOU	09/15/23	12/14/23	-59%	2U Inc	COMPUTER SOFTWARE & SERVICES - Information Technology Services
EBIX	09/15/23	12/14/23	-63%	Ebix Inc	COMPUTER SOFTWARE & SERVICES - Business Software & Services

52 stocks >+20% and 15 stocks <-20% (27% and 8% of total) 09/15/23 to 12/14/23.

3. STRENGTH BY LOOKBACK PERIOD (with Best/Worst stocks)

3B. Lookback 4 Weeks

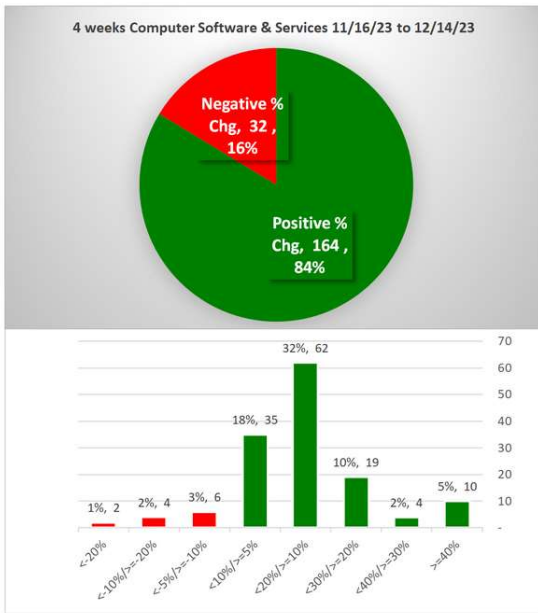

Ticker	Start	End	% Chg	Company	Sub-Industry
NTNX	11/16/23	12/14/23	19%	Nutanix Inc	COMPUTER SOFTWARE & SERVICES - Business Software & Services
SABR	11/16/23	12/14/23	19%	Sabre Corp	COMPUTER SOFTWARE & SERVICES - Information Technology Services
ETWO	11/16/23	12/14/23	19%	Ezopen Parent Holdings Inc	COMPUTER SOFTWARE & SERVICES - Business Software & Services
MSTR	11/16/23	12/14/23	19%	Microstrategy Inc	COMPUTER SOFTWARE & SERVICES - Business Software & Services
PAR	11/16/23	12/14/23	19%	Par Technology Corp	COMPUTER SOFTWARE & SERVICES - Application Software
TEAM	11/16/23	12/14/23	19%	Atlassian Corporation plc	COMPUTER SOFTWARE & SERVICES - Application Software
HUBS	11/16/23	12/14/23	19%	HubSpot Inc	COMPUTER SOFTWARE & SERVICES - Application Software
EVBG	11/16/23	12/14/23	18%	Everbridge	COMPUTER SOFTWARE & SERVICES - Application Software
DAVA	11/16/23	12/14/23	18%	Endava plc	COMPUTER SOFTWARE & SERVICES - Business Software & Services
PAYC	11/16/23	12/14/23	17%	Paycom Software Inc	COMPUTER SOFTWARE & SERVICES - Application Software
QTWO	11/16/23	12/14/23	17%	Q2 Holdings Inc	COMPUTER SOFTWARE & SERVICES - Business Software & Services
ARLO	11/16/23	12/14/23	17%	ARLO TECHNOLOGIES INC	COMPUTER SOFTWARE & SERVICES - Business Software & Services
VRNS	11/16/23	12/14/23	17%	Varonis Systems Inc	COMPUTER SOFTWARE & SERVICES - Information Technology Services
WDAY	11/16/23	12/14/23	17%	Workday Inc.	COMPUTER SOFTWARE & SERVICES - Application Software
FSLY	11/16/23	12/14/23	17%	Fastly Inc	COMPUTER SOFTWARE & SERVICES - Application Software
EVTC	11/16/23	12/14/23	17%	Evertec Inc.	COMPUTER SOFTWARE & SERVICES - Business Software & Services
PERI	11/16/23	12/14/23	16%	Perion Network Ltd	COMPUTER SOFTWARE & SERVICES - Business Software & Services
OKTA	11/16/23	12/14/23	16%	Okta Inc Class A	COMPUTER SOFTWARE & SERVICES - Business Software & Services
RNG	11/16/23	12/14/23	16%	RingCentral Inc.	COMPUTER SOFTWARE & SERVICES - Application Software
ZS	11/16/23	12/14/23	16%	Zscaler Inc	COMPUTER SOFTWARE & SERVICES - Business Software & Services
CRM	11/16/23	12/14/23	16%	Salesforce Inc	COMPUTER SOFTWARE & SERVICES - Application Software
ACIW	11/16/23	12/14/23	16%	AcI Worldwide Inc	COMPUTER SOFTWARE & SERVICES - Technical & System Software
FROG	11/16/23	12/14/23	16%	JFrog Ltd	COMPUTER SOFTWARE & SERVICES - Application Software
EBIX	11/16/23	12/14/23	15%	Ebix Inc	COMPUTER SOFTWARE & SERVICES - Business Software & Services
SHOP	11/16/23	12/14/23	15%	Shopify Inc	COMPUTER SOFTWARE & SERVICES - Application Software
TRAK	11/16/23	12/14/23	15%	ReposiTrak	COMPUTER SOFTWARE & SERVICES - Business Software & Services
EB	11/16/23	12/14/23	15%	Eventbrite Inc	COMPUTER SOFTWARE & SERVICES - Application Software
INSE	11/16/23	12/14/23	15%	Inspired Entertainment Inc	COMPUTER SOFTWARE & SERVICES - Multimedia & Graphics Software
UBER	11/16/23	12/14/23	15%	Uber Technologies	COMPUTER SOFTWARE & SERVICES - Application Software
TTD	11/16/23	12/14/23	15%	The Trade Desk Inc	COMPUTER SOFTWARE & SERVICES - Application Software
DV	11/16/23	12/14/23	15%	DoubleVerify Holdings Inc	COMPUTER SOFTWARE & SERVICES - Application Software
RPD	11/16/23	12/14/23	14%	Rapid7 Inc	COMPUTER SOFTWARE & SERVICES - Application Software
EGAN	11/16/23	12/14/23	14%	eGain Corp	COMPUTER SOFTWARE & SERVICES - Business Software & Services
FIVN	11/16/23	12/14/23	14%	Five9 Inc	COMPUTER SOFTWARE & SERVICES - Application Software
EPAM	11/16/23	12/14/23	14%	EPAM Systems Inc.	COMPUTER SOFTWARE & SERVICES - Information Technology Services
SPT	11/16/23	12/14/23	14%	Sprout Social Inc	COMPUTER SOFTWARE & SERVICES - Application Software
AZPN	11/16/23	12/14/23	14%	Aspen Technology	COMPUTER SOFTWARE & SERVICES - Business Software & Services
FTNT	11/16/23	12/14/23	13%	Fortinet Incorporated	COMPUTER SOFTWARE & SERVICES - Application Software
NTCT	11/16/23	12/14/23	13%	Netscout Systems Inc	COMPUTER SOFTWARE & SERVICES - Business Software & Services
HCAT	11/16/23	12/14/23	13%	Health Catalyst Inc	COMPUTER SOFTWARE & SERVICES - Healthcare Information Service
GEN	11/16/23	12/14/23	13%	Gen Digital Inc.	COMPUTER SOFTWARE & SERVICES - Security Software & Services
CVLT	11/16/23	12/14/23	12%	Commvault Systems Inc	COMPUTER SOFTWARE & SERVICES - Application Software
ATEX	11/16/23	12/14/23	12%	Anterix Inc	COMPUTER SOFTWARE & SERVICES - Application Software
OPRX	11/16/23	12/14/23	12%	OptimizeRx Corporation	COMPUTER SOFTWARE & SERVICES - Healthcare Information Service
PTC	11/16/23	12/14/23	12%	PTC Inc	COMPUTER SOFTWARE & SERVICES - Technical & System Software
ADSK	11/16/23	12/14/23	12%	Autodesk Inc	COMPUTER SOFTWARE & SERVICES - Technical & System Software
FIS	11/16/23	12/14/23	12%	Fidelity National Information Service	COMPUTER SOFTWARE & SERVICES - Information Technology Services
PUBM	11/16/23	12/14/23	12%	PubMatic Inc	COMPUTER SOFTWARE & SERVICES - Application Software
QLYS	11/16/23	12/14/23	12%	Qualys Inc.	COMPUTER SOFTWARE & SERVICES - Application Software
LAZR	11/16/23	12/14/23	12%	Luminar Technologies Inc	COMPUTER SOFTWARE & SERVICES - Application Software
PLTK	11/16/23	12/14/23	11%	Playtika Holding Corp	COMPUTER SOFTWARE & SERVICES - Application Software
DXC	11/16/23	12/14/23	11%	DXC Technology Company	COMPUTER SOFTWARE & SERVICES - Information Technology Services
BL	11/16/23	12/14/23	11%	BlackLine Inc	COMPUTER SOFTWARE & SERVICES - Business Software & Services
PCY	11/16/23	12/14/23	11%	Paylocity Holding Corporation	COMPUTER SOFTWARE & SERVICES - Application Software
SSNC	11/16/23	12/14/23	11%	SS&C Technologies Holdings Inc	COMPUTER SOFTWARE & SERVICES - Business Software & Services
DDOG	11/16/23	12/14/23	11%	Datadog Inc	COMPUTER SOFTWARE & SERVICES - Application Software
IRM	11/16/23	12/14/23	10%	Iron Mountain Inc	COMPUTER SOFTWARE & SERVICES - Business Software & Services
SMAR	11/16/23	12/14/23	10%	Smartsheet Inc	COMPUTER SOFTWARE & SERVICES - Application Software
PD	11/16/23	12/14/23	10%	PagerDuty Inc	COMPUTER SOFTWARE & SERVICES - Application Software
CCRD	11/16/23	12/14/23	-10%	CoreCard Corporation	COMPUTER SOFTWARE & SERVICES - Technical & System Software
BCOV	11/16/23	12/14/23	-11%	Brightcove Inc.	COMPUTER SOFTWARE & SERVICES - Application Software
ORCL	11/16/23	12/14/23	-13%	Oracle Corp	COMPUTER SOFTWARE & SERVICES - Application Software
YEKT	11/16/23	12/14/23	-14%	Yekt	COMPUTER SOFTWARE & SERVICES - Business Software & Services
MDRX	11/16/23	12/14/23	-23%	Allscripts Healthcare Solution	COMPUTER SOFTWARE & SERVICES - Healthcare Information Service
KC	11/16/23	12/14/23	-28%	Kingsoft Cloud Holdings	COMPUTER SOFTWARE & SERVICES - Application Software

95 stocks > +10% and 6 stocks < -10% (48% and 3% of total) 11/16/23 to 12/14/23.

3. STRENGTH BY LOOKBACK PERIOD (with Best/Worst stocks)

3C. Lookback 1 Week

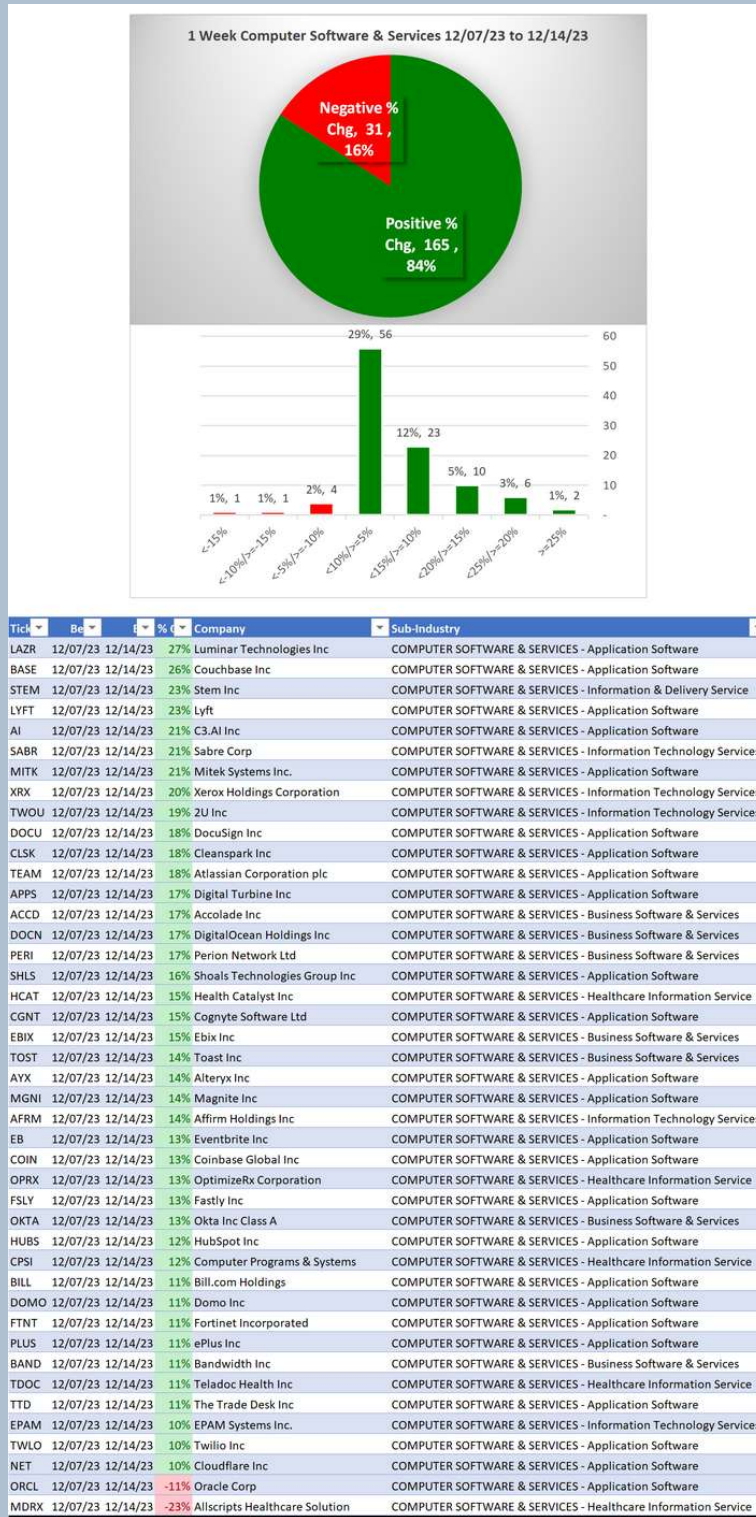

41 stocks > +10% and 2 stocks < -10% (21% and 1% of total) 12/07/23 to 12/14/23.