



Industry Status: Banking

1 week 10/13/23 to 10/20/23

9Weakest	8VWeak	7Weaker	6Weak	5Avg	4Strong	3Stronger	2VStrong	1Strongest
.	.	283 BANKING
.	.	5 Foreign Regnl
.	.	<-Money Ctr 24	<-Money Ctr 24
.	<-Mid-Atlantic 34	<-Mid-Atlantic 34
28 Midwest
.	.	96 Northeast
.	33 Pacific
.	15 Southeast
<-Southwest 17	<-Southwest 17
<-S&Ls 31	<-S&Ls 31

October 20, 2023

Unchanged at **WEAKER** strength rating
(**7th** strongest of 9 levels)
previous move was **DOWN**

0%/75% of stocks rated Strongest/Weakest

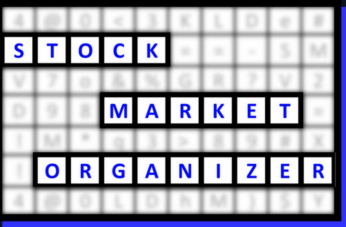

Table of Contents

1	1. INDUSTRY OVERVIEW	
		1A. Performance
		1B. Background
2	2. SUB-INDUSTRIES AND STOCK DETAIL	
		2A. Sub-Industries Overview
		2B. Sub-Industries 10-Week Strengthening Analysis
		2C. Stocks 1 Week Strongest and Weakest
5	3. STRENGTH BY LOOKBACK PERIOD (with Best/Worst stocks)	
		3A. Lookback 3 Months
		3B. Lookback 4 weeks
		3C. Lookback 1 Week

1. INDUSTRY OVERVIEW

1A. Performance

Past 10 Weeks Strengthening/Weakening week-by-week, per the following chart:

9Weakest	8VWeak	7Weaker	6Weak	5Avg	4Strong	3Stronger	2VStrong	1Strongest	Period
.	.	283 BANKING	7 Days - 10/13/23 to 10/20/23
.	.	283 BANKING	7 Days - 10/06/23 to 10/13/23
.	.	283 BANKING	7 Days - 09/29/23 to 10/06/23
.	.	283 BANKING	7 Days - 09/22/23 to 09/29/23
.	.	283 BANKING	7 Days - 09/15/23 to 09/22/23
.	.	283 BANKING	7 Days - 09/08/23 to 09/15/23
.	.	<-BANKING 283	<-BANKING 283	7 Days - 09/01/23 to 09/08/23
.	.	283 BANKING->	283 BANKING->	7 Days - 08/25/23 to 09/01/23
.	.	<-BANKING 283	<-BANKING 283	7 Days - 08/18/23 to 08/25/23
.	.	.	<-BANKING 283	<-BANKING 283	7 Days - 08/11/23 to 08/18/23

Mixed/WEAKENING 1 Week vs. Mid- and Longer-Term // 1 week positive/negative stocks ratio is LOWER than 4 weeks but HIGHER than 3 Months, per the following chart:

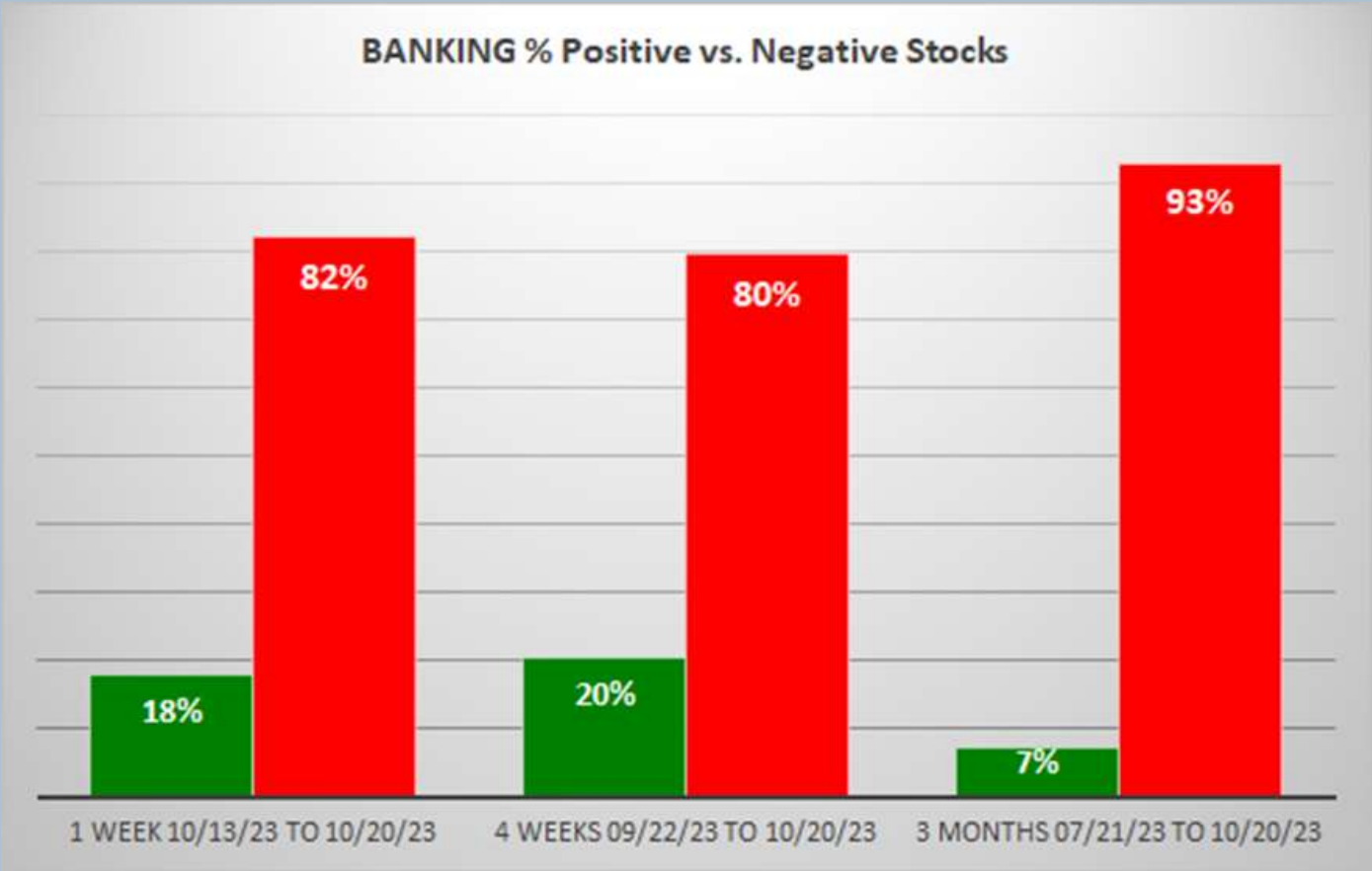

1B. Background

Largest of 9 sub-industries (283 stocks, average 31):

- * Regional – Northeast Banks (96 stocks)
- * Regional – Mid-Atlantic Banks (34 stocks)
- * Regional – Pacific Banks (33 stocks)
- * Savings & Loans (31 stocks)
- * Regional – Midwest Banks (28 stocks)

Top 10 by Market Capitalization:

JPM/JPMorgan Chase and Co, BAC/Bank Of America Corp, HSBC/Hsbc Holdings Plc, WFC/Wells Fargo & Company, RY/Royal Bank Of Canada, TD/Toronto Dominion Bank (The), C/Citigroup, MUFG/Mitsubishi UFJ Financial Group Inc. ADS, SAN/Banco Santander SA, BMO/Bank Of Montreal

2. SUB-INDUSTRIES AND STOCKS DETAIL

2A. Sub-Industries Overview

Strengthened: 0/9 sub-industries

Weakened: 4/9 sub-industries

STRONGEST at Weaker rating/7th strongest of 9 levels:

- * Foreign Regional Banks (5 stocks)
- * Money Center Banks (24 stocks)
- * Regional – Northeast Banks (96 stocks)

WEAKEST at Weakest rating/9th strongest of 9 levels:

- * Regional – Midwest Banks (28 stocks)
- * Regional – Southwest Banks (17 stocks)
- * Savings & Loans (31 stocks)

2B. Sub-Industries 10-Week Strengthening Analysis

What: recent week-by-week strength changes for the industry and each underlying sub-industry

Why: objective measurement of strengthening and weakening enabling comparison within and across industries and sub-industries

INDUSTRY CURRENT PERIOD SUMMARY							1 week 10/13/23 to 10/20/23									
Length - Begin/End	Industry/Sub-Industry	Period	#	Min	Avg	Max	Status	PVWeek	EYWeek	ZVWeek	EWWeek	SAdv	dStrong	iStronger	ZVStrong	iStrongest
7 Days - 10/13/23 to 10/20/23	BANKING	Period 1 of 10 (Current)	283	-1%	-2%	-2%	Unchanged				283 BANKING					
7 Days - 10/13/23 to 10/20/23	BANKING - Foreign Regional Banks	Period 1 of 10 (Current)	8	-1%	-2%	-2%	Unchanged				283 BANKING					
7 Days - 10/13/23 to 10/20/23	BANKING - Money Center Banks	Period 1 of 10 (Current)	24	-5%	-3%	-3%	Unchanged				283 BANKING	<Money Ctr 24				
7 Days - 10/13/23 to 10/20/23	BANKING - Regional - Mid-Atlantic Banks	Period 1 of 10 (Current)	34	-9%	-2%	2%	Weakened				<Mid-Atlantic 34	<Mid-Atlantic 34				
7 Days - 10/13/23 to 10/20/23	BANKING - Regional - Midwest Banks	Period 1 of 10 (Current)	28	-11%	-2%	5%	Unchanged	28 Midwest								
7 Days - 10/13/23 to 10/20/23	BANKING - Regional - Northeast Banks	Period 1 of 10 (Current)	96	-9%	-2%	0%	Unchanged				96 Northeast					
7 Days - 10/13/23 to 10/20/23	BANKING - Regional - Pacific Banks	Period 1 of 10 (Current)	33	-13%	-2%	5%	Unchanged				33 Pacific					
7 Days - 10/13/23 to 10/20/23	BANKING - Regional - Southeast Banks	Period 1 of 10 (Current)	15	-10%	-2%	6%	Unchanged				15 Southeast					
7 Days - 10/13/23 to 10/20/23	BANKING - Regional - Southwest Banks	Period 1 of 10 (Current)	17	-7%	-2%	1%	Weakened	<Southwest 17	<Southwest 17							
7 Days - 10/13/23 to 10/20/23	BANKING - Savings & Loans	Period 1 of 10 (Current)	31	-9%	-4%	3%	Weakened	<\$Bls 31	<\$Bls 31							
PREVIOUS WEEKS (EDUCATIONAL PURPOSES ONLY/NOT A STOCK OR INVESTMENT RECOMMENDATION)																
Length - Begin/End	Industry/Sub-Industry	Period	#	Min	Avg	Max	Status	PVWeek	EYWeek	ZVWeek	EWWeek	SAdv	dStrong	iStronger	ZVStrong	iStrongest
7 Days - 10/13/23 to 10/20/23	BANKING	Period 1 of 10 (Current)	283	-1%	-2%	-2%	Unchanged				283 BANKING					
7 Days - 10/13/23 to 10/20/23	BANKING	Period 2 of 10	283	-1%	-2%	-2%	Unchanged				283 BANKING					
7 Days - 10/13/23 to 10/20/23	BANKING	Period 3 of 10	283	-1%	-2%	-2%	Unchanged				283 BANKING					
7 Days - 10/13/23 to 10/20/23	BANKING	Period 4 of 10	283	-1%	-2%	-2%	Unchanged				283 BANKING					
7 Days - 10/13/23 to 10/20/23	BANKING	Period 5 of 10	283	-1%	-2%	-2%	Unchanged				283 BANKING					
7 Days - 10/13/23 to 10/20/23	BANKING	Period 6 of 10	283	-1%	-2%	-2%	Unchanged				283 BANKING					
7 Days - 10/13/23 to 10/20/23	BANKING	Period 7 of 10	283	-1%	-2%	-2%	Unchanged				283 BANKING					
7 Days - 10/13/23 to 10/20/23	BANKING	Period 8 of 10	283	-1%	-2%	-2%	Unchanged				283 BANKING					
7 Days - 10/13/23 to 10/20/23	BANKING	Period 9 of 10	283	-1%	-2%	-2%	Unchanged				283 BANKING					
7 Days - 10/13/23 to 10/20/23	BANKING	Period 10 of 10	283	-1%	-2%	-2%	Unchanged				283 BANKING					
7 Days - 10/13/23 to 10/20/23	BANKING - Foreign Regional Banks	Period 1 of 10 (Current)	5	-4%	-3%	-3%	Unchanged				5 Foreign Regnl					
7 Days - 10/13/23 to 10/20/23	BANKING - Foreign Regional Banks	Period 2 of 10	5	-3%	-2%	0%	Weakened				<Foreign Regnl 5	<Foreign Regnl 5				
7 Days - 10/13/23 to 10/20/23	BANKING - Foreign Regional Banks	Period 3 of 10	5	-3%	-2%	3%	Strengthened				5 Foreign Regnl	<Foreign Regnl				
7 Days - 10/13/23 to 10/20/23	BANKING - Foreign Regional Banks	Period 4 of 10	5	-3%	-2%	0%	Weakened				<Foreign Regnl 5	<Foreign Regnl 5				
7 Days - 10/13/23 to 10/20/23	BANKING - Foreign Regional Banks	Period 5 of 10	5	-3%	-2%	-2%	Weakened				<Foreign Regnl 5	<Foreign Regnl 5				
7 Days - 10/13/23 to 10/20/23	BANKING - Foreign Regional Banks	Period 6 of 10	5	-3%	-2%	6%	Strengthened				5 Foreign Regnl	<Foreign Regnl 5				
7 Days - 10/13/23 to 10/20/23	BANKING - Foreign Regional Banks	Period 7 of 10	5	-3%	-2%	2%	Weakened				<Foreign Regnl 5	<Foreign Regnl 5				
7 Days - 10/13/23 to 10/20/23	BANKING - Foreign Regional Banks	Period 8 of 10	5	-3%	-2%	3%	Strengthened				5 Foreign Regnl	<Foreign Regnl 5				
7 Days - 10/13/23 to 10/20/23	BANKING - Foreign Regional Banks	Period 9 of 10	5	-3%	-2%	0%	Weakened				<Foreign Regnl 5	<Foreign Regnl 5				
7 Days - 10/13/23 to 10/20/23	BANKING - Foreign Regional Banks	Period 10 of 10	5	-3%	-2%	-1%	Weakened				<Foreign Regnl 5	<Foreign Regnl 5				
7 Days - 10/13/23 to 10/20/23	BANKING - Money Center Banks	Period 1 of 10 (Current)	24	-5%	-3%	-3%	Unchanged				<Money Ctr 24	<Money Ctr 24				
7 Days - 10/13/23 to 10/20/23	BANKING - Money Center Banks	Period 2 of 10	24	-5%	-3%	0%	Unchanged				24 Money Ctr					
7 Days - 10/13/23 to 10/20/23	BANKING - Money Center Banks	Period 3 of 10	24	-5%	-2%	3%	Unchanged				24 Money Ctr					
7 Days - 10/13/23 to 10/20/23	BANKING - Money Center Banks	Period 4 of 10	24	-5%	-1%	5%	Unchanged				24 Money Ctr					
7 Days - 10/13/23 to 10/20/23	BANKING - Money Center Banks	Period 5 of 10	24	-5%	-1%	3%	Weakened				<Money Ctr 24	<Money Ctr 24				
7 Days - 10/13/23 to 10/20/23	BANKING - Money Center Banks	Period 6 of 10	24	-1%	-4%	8%	Strengthened				24 Money Ctr	<Money Ctr 24				
7 Days - 10/13/23 to 10/20/23	BANKING - Money Center Banks	Period 7 of 10	24	-7%	-3%	1%	Weakened				<Money Ctr 24	<Money Ctr 24				
7 Days - 10/13/23 to 10/20/23	BANKING - Money Center Banks	Period 8 of 10	24	-7%	-2%	7%	Strengthened				24 Money Ctr	<Money Ctr 24				
7 Days - 10/13/23 to 10/20/23	BANKING - Money Center Banks	Period 9 of 10	24	-7%	-1%	5%	Strengthened				24 Money Ctr	<Money Ctr 24				
7 Days - 10/13/23 to 10/20/23	BANKING - Money Center Banks	Period 10 of 10	24	-7%	-4%	0%	Weakened				<Money Ctr 24	<Money Ctr 24	<Money Ctr 24			
7 Days - 10/13/23 to 10/20/23	BANKING - Regional - Mid-Atlantic Banks	Period 1 of 10 (Current)	34	-9%	-2%	2%	Weakened				<Mid-Atlantic 34	<Mid-Atlantic 34				
7 Days - 10/13/23 to 10/20/23	BANKING - Regional - Mid-Atlantic Banks	Period 2 of 10	34	-9%	-2%	5%	Unchanged				34 Mid-Atlantic					
7 Days - 10/13/23 to 10/20/23	BANKING - Regional - Mid-Atlantic Banks	Period 3 of 10	34	-9%	-2%	3%	Unchanged				34 Mid-Atlantic					
7 Days - 10/13/23 to 10/20/23	BANKING - Regional - Mid-Atlantic Banks	Period 4 of 10	34	-9%	-1%	4%	Weakened				34 Mid-Atlantic					
7 Days - 10/13/23 to 10/20/23	BANKING - Regional - Mid-Atlantic Banks	Period 5 of 10	34	-8%	-4%	4%	Weakened				34 Mid-Atlantic					
7 Days - 10/13/23 to 10/20/23	BANKING - Regional - Mid-Atlantic Banks	Period 6 of 10	34	-10%	0%	8%	Strengthened				34 Mid-Atlantic					
7 Days - 10/13/23 to 10/20/23	BANKING - Regional - Mid-Atlantic Banks	Period 7 of 10	34	-10%	2%	2%	Weakened				<Mid-Atlantic 34	<Mid-Atlantic 34				
7 Days - 10/13/23 to 10/20/23	BANKING - Regional - Mid-Atlantic Banks	Period 8 of 10	34	-5%	3%	7%	Strengthened				34 Mid-Atlantic	<Mid-Atlantic 34				
7 Days - 10/13/23 to 10/20/23	BANKING - Regional - Mid-Atlantic Banks	Period 9 of 10	34	-8%	-5%	5%	Weakened				<Mid-Atlantic 34	<Mid-Atlantic 34				
7 Days - 10/13/23 to 10/20/23	BANKING - Regional - Mid-Atlantic Banks	Period 10 of 10	34	-10%	-5%	-1%	Weakened				<Mid-Atlantic 34	<Mid-Atlantic 34	<Mid-Atlantic 34			
7 Days - 10/13/23 to 10/20/23	BANKING - Regional - Midwest Banks	Period 1 of 10 (Current)	28	-11%	-2%	5%	Unchanged	28 Midwest								
7 Days - 10/13/23 to 10/20/23	BANKING - Regional - Midwest Banks	Period 2 of 10	28	-11%	-1%	3%	Unchanged	28 Midwest								
7 Days - 10/13/23 to 10/20/23	BANKING - Regional - Midwest Banks	Period 3 of 10	28	-5%	0%	4%	Unchanged				<Midwest 28	<Midwest 28				
7 Days - 10/13/23 to 10/20/23	BANKING - Regional - Midwest Banks	Period 4 of 10	28	-8%	0%	3%	Weakened	<Midwest 28	<Midwest 28		<Midwest 28	<Midwest 28				
7 Days - 10/13/23 to 10/20/23	BANKING - Regional - Midwest Banks	Period 5 of 10	28	-11%	-1%	3%	Weakened				<Midwest 28	<Midwest 28				
7 Days - 10/13/23 to 10/20/23	BANKING - Regional - Midwest Banks	Period 6 of 10	28	-7%	-1%	4%	Unchanged				28 Midwest					
7 Days - 10/13/23 to 10/20/23	BANKING - Regional - Midwest Banks	Period 7 of 10	28	-9%	-3%	3%	Weakened				<Midwest 28	<Midwest 28				
7 Days - 10/13/23 to 10/20/23	BANKING - Regional - Midwest Banks	Period 8 of 10	28	-11%	-3%	6%	Strengthened				28 Midwest	<Midwest 28				
7 Days - 10/13/23 to 10/20/23	BANKING - Regional - Midwest Banks	Period 9 of 10	28	-8%	-2%	6%	Weakened				28 Midwest					
7 Days - 10/13/23 to 10/20/23	BANKING - Regional - Midwest Banks	Period 10 of 10	28	-11%	-5%	4%	Weakened				<Midwest 28	<Midwest 28	<Midwest 28			
7 Days - 10/13/23 to 10/20/23	BANKING - Regional - Northeast Banks	Period 1 of 10 (Current)	96	-9%	-2%	0%	Unchanged				96 Northeast					
7 Days - 10/13/23 to 10/20/23	BANKING - Regional - Northeast Banks	Period 2 of 10	96	-9%	-2%	3%	Unchanged				96 Northeast					
7 Days - 10/13/23 to 10/20/23	BANKING - Regional - Northeast Banks	Period 3 of 10	96	-10%	0%	17%	Strengthened				96 Northeast					
7 Days - 10/13/23 to 10/20/23	BANKING - Regional - Northeast Banks	Period 4 of 10	96	-10%	0%	12%	Weakened				96 Northeast					
7 Days - 10/13/23 to 10/20/23	BANKING - Regional - Northeast Banks	Period 5 of 10	96	-10%	-4%	20%	Weakened				96 Northeast					
7 Days - 10/13/23 to 10/20/23	BANKING - Regional - Northeast Banks	Period 6 of 10	96	-12%	-1%	12%	Unchanged				<Northeast 96	<Northeast 96				
7 Days - 10/13/23 to 10/20/23	BANKING - Regional - Northeast Banks	Period 7 of 10	96	-8%	-3%	2%	Weakened				<Northeast 96	<Northeast 96				
7 Days - 10/13/23 to 10/20/23	BANKING - Regional - Northeast Banks	Period 8 of 10	96	-7%	3%	14%	Strengthened				96 Northeast	<Northeast 96				
7 Days - 10/13/23 to 10/20/23	BANKING - Regional - Northeast Banks	Period 9 of 10	96	-7%	-3%	4%	Weakened				<Northeast 96	<Northeast 96				
7 Days - 10/13/23 to 10/20/23	BANKING - Regional - Northeast Banks	Period 10 of 10	96	-7%	-5%	1%	Weakened				<Northeast 96	<Northeast 96				
7 Days - 10/13/23 to 10/20/23	BANKING - Regional - Pacific Banks	Period 1 of 10 (Current)	33	-13%	-2%	5%	Unchanged				33 Pacific					
7 Days - 10/13/23 to 10/20/23	BANKING - Regional - Pacific Banks	Period 2 of 10	33	-7%	-1%	11%	Weakened				<Pacific 33	<Pacific 33				
7 Days - 10/13/23 to 10/20/23	BANKING - Regional - Pacific Banks	Period 3 of 10	33	-6%	-1%	4%	Unchanged				33 Pacific					
7 Days - 10/13/23 to 10/20/23	BANKING - Regional - Pacific Banks	Period 4 of 10	33	-6%	-1%	1%	Unchanged				33 Pacific					
7 Days - 10/13/23 to 10/20/23	BANKING - Regional - Pacific Banks	Period 5 of 10	33	-8%	-3%	3%	Weakened				33 Pacific					
7 Days - 10/13/23 to 10/20/23	BANKING - Regional - Pacific Banks	Period 6 of 10	33	-6%	-1%	6%	Unchanged				33 Pacific					
7 Days - 10/13/23 to 10/20/23	BANKING - Regional - Pacific Banks	Period 7 of 10	33	-6%	-4%	3%	Weakened				<Pacific 33	<Pacific 33				
7 Days - 10/13/23 to 10/20/23	BANKING - Regional - Pacific Banks	Period 8 of 10	33	-6%	-3%	3%	Strengthened				33 Pacific	<Pacific 33				
7 Days - 10/13/23 to 10/20/23	BANKING - Regional - Pacific Banks	Period 9 of 10	33	-6%	-3%	2%	Weakened				<Pacific 33	<Pacific 33				
7 Days - 10/13/23 to 10/20/23	BANKING - Regional - Pacific Banks	Period 10 of 10	33	-12%	-5%	1%	Weakened				<Pacific 33	<Pacific 33	<Pacific 33			
7 Days - 10/13/23 to 10/20/23	BANKING - Regional - Southeast Banks	Period 1 of 10 (Current)	15	-10%	-2%	6%	Unchanged				15 Southeast					
7 Days - 10/13/23 to 10/20/23	BANKING - Regional - Southeast Banks	Period 2 of 10	15	-10%	-2%	2%	Unchanged				15 Southeast					
7 Days - 10/13/23 to 10/20/23	BANKING - Regional - Southeast Banks	Period 3 of 10	15	-6%	-1%	6%	Unchanged				<Southeast 15	<Southeast 15				
7 Days - 10/13/23 to 10/20/23	BANKING - Regional - Southeast Banks	Period 4 of 10	15	-11%	1%	5%	Weakened				15 Southeast					
7 Days - 10/13/23 to 10/20/23	BANKING - Regional - Southeast Banks	Period 5 of 10	15	-10%	0%	1%	Weakened				15 Southeast					
7 Days - 10/13/23 to 10/20/23	BANKING - Regional - Southeast Banks	Period 6 of 10	15	-10%	0%	5%	Unchanged				15 Southeast					
7 Days - 10/13/23 to 10/20/23	BANKING - Regional - Southeast Banks	Period 7 of 10	15	-9%	-5%	-1%	Weakened				<Southeast 15	<Southeast 15				
7 Days - 10/13/23 to 10/20/23	BANKING - Regional - Southeast Banks	Period 8 of 10	15	0%	3%	6%	Strengthened				15 Southeast	<Southeast 15				
7 Days - 10/13/23 to 10/20/23	BANKING - Regional - Southeast Banks	Period 9 of 10	15	-8%	-1%	1%	Weakened				<Southeast 15	<Southeast 15				
7 Days - 10/13/23 to 10/20/23	BANKING - Regional - Southeast Banks	Period 10 of 10	15	-10%	-5%	-1%	Weakened				<Southeast 15	<Southeast 15</				

Green Highlight: Strengthened

Red Highlight: Weakened

No Highlight: Unchanged

3

October 20, 2023

For educational purposes only. Not a stock or investment recommendation.

2C. Stocks 1 Week Strongest and Weakest

What: stocks currently rated Strongest/Weakest (highest/lowest of 9 strength ratings)

Why: most interesting stocks for available capital because

- the Strongest have the least amount of overhead supply to dampen breakouts while
- the Weakest may be prone to volatility, subject to big pops from bottom-fishing and short-covering BUT ALSO to bigger and faster falls.

(Not guaranteed and not a recommendation - weak stocks in weakening sub-industries may be better shorts than high-flyers.)

STOCK DETAIL (EDUCATIONAL PURPOSES ONLY/NOT FINANCIAL ADVICE)										1 week 10/13/23 to 10/20/23									
Sub-Industry	Ticker	Company	ID1	ID2	% Chg	ID3	Status	1Weakest	2Weakest	3Weakest	4Weakest	5Avg	6Strong	7Stronger	8Stronger	9Strongest			
BANKING - Foreign Regional Banks	DB	Deutsche Bank AG	95-75-75	42%	-3%	9Weakest	DB												
BANKING - Foreign Regional Banks	RY	Royal Bank of Canada	95-75-75	45%	-3%	9Weakest	RY												
BANKING - Foreign Regional Banks	IFS	InterCorp Financial Services Inc	95-75-75	6%	-4%	9Weakest	IFS												
BANKING - Money Center Banks	BAP	Credicorp Ltd	95-75-75	20%	-1%	9Weakest	BAP												
BANKING - Money Center Banks	BAC	Bank of America Corp	95-75-75	26%	-2%	9Weakest	BAC												
BANKING - Money Center Banks	WFC	Wells Fargo & Company	95-75-75	50%	-2%	9Weakest	WFC												
BANKING - Money Center Banks	HOMB	Home BancShares Inc	95-75-75	57%	-2%	9Weakest	HOMB												
BANKING - Money Center Banks	NTB	Bank of NT Butterfield & Son Ltd	95-75-75	43%	-2%	9Weakest	NTB												
BANKING - Money Center Banks	TD	Toronto Dominion Bank (The)	95-75-75	46%	-2%	9Weakest	TD												
BANKING - Money Center Banks	NWG	NatWest Group plc	95-75-75	56%	-3%	9Weakest	NWG												
BANKING - Money Center Banks	LYG	Lloyds Banking Group Plc	95-75-75	33%	-3%	9Weakest	LYG												
BANKING - Money Center Banks	BMO	Bank Of Montreal	95-75-75	46%	-4%	9Weakest	BMO												
BANKING - Money Center Banks	C	Citigroup	95-75-75	9%	-4%	9Weakest	C												
BANKING - Money Center Banks	BCS	Barclays Plc	95-75-75	39%	-5%	9Weakest	BCS												
BANKING - Money Center Banks	BNS	Bank Of Nova Scotia (the)	95-75-75	22%	-5%	9Weakest	BNS												
BANKING - Money Center Banks	CM	Canadian Impri Bank Of Co	95-75-75	29%	-5%	9Weakest	CM												
BANKING - Money Center Banks	PNC	Pnc Financial Svcs Grp	95-75-75	21%	-5%	9Weakest	PNC												
BANKING - Money Center Banks	KEY	Keycorp	95-75-75	9%	-5%	9Weakest	KEY												
BANKING - Regional - Mid-Atlantic Banks	PWOD	Penns Woods Bancorp Inc	95-89-75	13%	-2%	9Weakest	PWOD												
BANKING - Regional - Mid-Atlantic Banks	BRU	BankUnited Inc	95-89-75	22%	-1%	9Weakest	BRU												
BANKING - Regional - Mid-Atlantic Banks	CBGS	Capital City Bank Group	95-89-75	65%	-1%	9Weakest	CBGS												
BANKING - Regional - Mid-Atlantic Banks	SFST	Southern First Bancshares Inc	95-89-75	13%	0%	9Weakest	SFST												
BANKING - Regional - Mid-Atlantic Banks	UBSI	United Bankshares Inc Wv	95-89-75	24%	-1%	9Weakest	UBSI												
BANKING - Regional - Mid-Atlantic Banks	FBNC	First Bancorp Nc	95-89-75	25%	-1%	9Weakest	FBNC												
BANKING - Regional - Mid-Atlantic Banks	CBAN	Colony Bancorp Inc	95-89-75	10%	-1%	9Weakest	CBAN												
BANKING - Regional - Mid-Atlantic Banks	CZNC	Citizens & Northern Corp	95-89-75	19%	-1%	9Weakest	CZNC												
BANKING - Regional - Mid-Atlantic Banks	SBSI	Southside Bancshares Inc	95-89-75	18%	-1%	9Weakest	SBSI												
BANKING - Regional - Mid-Atlantic Banks	CHCO	City Holding Co	95-89-75	72%	-2%	9Weakest	CHCO												
BANKING - Regional - Mid-Atlantic Banks	SHBI	Shore Bancshares Inc	95-89-75	17%	-2%	9Weakest	SHBI												
BANKING - Regional - Mid-Atlantic Banks	NKSH	National Bankshares Inc Virginia	95-89-75	0%	-2%	9Weakest	NKSH												
BANKING - Regional - Mid-Atlantic Banks	SSB	SouthState Corporation	95-89-75	45%	-2%	9Weakest	SSB												
BANKING - Regional - Mid-Atlantic Banks	TOWN	Towne Bank	95-89-75	34%	-2%	9Weakest	TOWN												
BANKING - Regional - Mid-Atlantic Banks	CFI	C&F Financial Corp	95-89-75	78%	-2%	9Weakest	CFI												
BANKING - Regional - Mid-Atlantic Banks	WSBC	Webanco Inc	95-89-75	22%	-3%	9Weakest	WSBC												
BANKING - Regional - Mid-Atlantic Banks	WSFS	Wfs Financial Corp	95-89-75	41%	-3%	9Weakest	WSFS												
BANKING - Regional - Mid-Atlantic Banks	CNOB	ConnectOne Bancorp Inc	95-89-75	26%	-3%	9Weakest	CNOB												
BANKING - Regional - Mid-Atlantic Banks	AUB	Atlantic Union Bankshares Corporation	95-89-75	37%	-3%	9Weakest	AUB												
BANKING - Regional - Mid-Atlantic Banks	SASR	Sandy Springs Bancorp	95-89-75	4%	-3%	9Weakest	SASR												
BANKING - Regional - Mid-Atlantic Banks	SBCF	Seacoast Banking Cp Fl	95-89-75	21%	-3%	9Weakest	SBCF												
BANKING - Regional - Mid-Atlantic Banks	FRST	Primis Financial Corp	95-89-75	6%	-3%	9Weakest	FRST												
BANKING - Regional - Mid-Atlantic Banks	SNV	Synovus Financial Corp	95-89-75	31%	-4%	9Weakest	SNV												
BANKING - Regional - Mid-Atlantic Banks	FISI	Financial Institutions	95-89-75	8%	-4%	9Weakest	FISI												
BANKING - Regional - Mid-Atlantic Banks	EGBN	Eagle Bancorp Inc	95-89-75	3%	-5%	9Weakest	EGBN												
BANKING - Regional - Mid-Atlantic Banks	UCBI	United Community Banks	95-89-75	30%	-5%	9Weakest	UCBI												
BANKING - Regional - Midwest Banks	IBCP	Independent Bank Corp Mi	95-95-75	52%	-2%	9Weakest	IBCP												
BANKING - Regional - Midwest Banks	OSBC	Old Second Bancorp Inc	95-95-75	64%	-2%	9Weakest	OSBC												
BANKING - Regional - Midwest Banks	FSFG	First Savings Financial Group	95-95-75	27%	-2%	9Weakest	FSFG												
BANKING - Regional - Midwest Banks	WFTC	Wintrust Financial Corp	95-95-75	62%	-1%	9Weakest	WFTC												
BANKING - Regional - Midwest Banks	LKFN	Lakeland Financial Corp	95-95-75	31%	0%	9Weakest	LKFN												
BANKING - Regional - Midwest Banks	CZWI	Citizens Community Bancorp Incorporated	95-95-75	33%	0%	9Weakest	CZWI												
BANKING - Regional - Midwest Banks	BUSE	First Bussey Corp Cl A	95-95-75	31%	-1%	9Weakest	BUSE												
BANKING - Regional - Midwest Banks	FFBC	First Financial Bancorp Oh	95-95-75	45%	-1%	9Weakest	FFBC												
BANKING - Regional - Midwest Banks	PRK	Park National Corp	95-95-75	33%	-1%	9Weakest	PRK												
BANKING - Regional - Midwest Banks	ONB	Old National Bancorp In	95-95-75	24%	-1%	9Weakest	ONB												
BANKING - Regional - Midwest Banks	GABC	German American Bancorp Inc	95-95-75	7%	-1%	9Weakest	GABC												
BANKING - Regional - Midwest Banks	OVBC	Ohio Valley Banc Corp	95-95-75	22%	-1%	9Weakest	OVBC												
BANKING - Regional - Midwest Banks	MCBC	Macatawa Bank Corp	95-95-75	46%	-1%	9Weakest	MCBC												
BANKING - Regional - Midwest Banks	PEBO	Peoples Bancorp Inc Oh	95-95-75	40%	-1%	9Weakest	PEBO												
BANKING - Regional - Midwest Banks	FRME	First Merchants Corp	95-95-75	17%	-2%	9Weakest	FRME												
BANKING - Regional - Midwest Banks	NBHC	National Bank Holdings Corporation	95-95-75	30%	-2%	9Weakest	NBHC												
BANKING - Regional - Midwest Banks	FBIZ	First Business Financial Services Inc	95-95-75	61%	-3%	9Weakest	FBIZ												
BANKING - Regional - Midwest Banks	HBAN	Huntington Bancshares	95-95-75	26%	-3%	9Weakest	HBAN												
BANKING - Regional - Midwest Banks	ASB	Associated Banc-corp	95-95-75	31%	-3%	9Weakest	ASB												
BANKING - Regional - Midwest Banks	SBFG	SB Financial Group	95-95-75	27%	-4%	9Weakest	SBFG												
BANKING - Regional - Midwest Banks	THFF	First Financial Corp In	95-95-75	14%	-4%	9Weakest	THFF												
BANKING - Regional - Midwest Banks	USB	US Bancorp	95-95-75	7%	-4%	9Weakest	USB												
BANKING - Regional - Midwest Banks	FITB	Fifth Third Bancorp	95-95-75	30%	-4%	9Weakest	FITB												
BANKING - Regional - Midwest Banks	TFSL	TFS Financial Corp	95-95-75	0%	-4%	9Weakest	TFSL												
BANKING - Regional - Midwest Banks	CMA	Comerica Inc	95-95-75	16%	-7%	9Weakest	CMA												
BANKING - Regional - Midwest Banks	INBK	First Internet Bancorp	95-95-75	13%	-11%	9Weakest	INBK												

Strongest to Weakest stocks ratio is 0:213 (0% and 75% of total) 10/13/23 to 10/20/23.

Green Highlight: Strengthened

Red Highlight: Weakened

No Highlight: Unchanged

4

October 20, 2023

For educational purposes only. Not a stock or investment recommendation.

2C. Stocks 1 Week Strongest and Weakest

STOCK DETAIL (EDUCATIONAL PURPOSES ONLY/NOT FINANCIAL ADVICE)

Sub-Industry	Ticker	Company	ID1	ID2	% Chg	ID3	Status	9Weakest	EVWeakest	7Weaker	6Weak	5Avg	4Strong	3Stronger	2VStrong	1Strongest
BANKING - Regional - Northeast Banks	MCB	Metropolitan Bank Holding Corp	95-75-75	16%	9%	-1%	9Weakest	MCB								
BANKING - Regional - Northeast Banks	FBK	FB Financial	95-75-75	42%	6%	7%	9Weakest	FBK								
BANKING - Regional - Northeast Banks	FMAO	Farmers & Merchants Bancorp	95-75-75	2%	3%	-2%	9Weakest	FMAO								
BANKING - Regional - Northeast Banks	NWFL	Norwood Financial Corp	95-75-75	22%	3%	-1%	9Weakest	NWFL								
BANKING - Regional - Northeast Banks	FDBC	Fidelity D & D Bancorp Inc	95-75-75	36%	3%	-7%	9Weakest	<--FDBC	<--FDBC							
BANKING - Regional - Northeast Banks	BHB	Bar Harbor Bankshares	95-75-75	55%	1%	3%	9Weakest	BHB								
BANKING - Regional - Northeast Banks	UVSP	Univest Financial Corporation	95-75-75	18%	1%	-2%	9Weakest	UVSP								
BANKING - Regional - Northeast Banks	CAC	Camden National Corp	95-75-75	1%	1%	-2%	9Weakest	CAC								
BANKING - Regional - Northeast Banks	FNCR	FNCR Bancorp Inc	95-75-75	14%	1%	-10%	9Weakest	FNCR								
BANKING - Regional - Northeast Banks	MSBI	Midland States Bancorp	95-75-75	44%	0%	3%	9Weakest	MSBI								
BANKING - Regional - Northeast Banks	CVLY	Codorus Valley Bancorp Inc	95-75-75	57%	0%	7%	9Weakest	CVLY								
BANKING - Regional - Northeast Banks	CLBK	Columbia Financial Inc	95-75-75	41%	0%	-1%	9Weakest	CLBK								
BANKING - Regional - Northeast Banks	HBNC	Horizon Bancorp Indiana	95-75-75	15%	0%	-1%	9Weakest	HBNC								
BANKING - Regional - Northeast Banks	FULT	Fulton Financial Corp	95-75-75	31%	0%	-1%	9Weakest	FULT								
BANKING - Regional - Northeast Banks	FCF	First Commonwealth Finl	95-75-75	48%	0%	3%	9Weakest	FCF								
BANKING - Regional - Northeast Banks	BSVN	Bank7 Corp	95-75-75	67%	-1%	-1%	9Weakest	BSVN								
BANKING - Regional - Northeast Banks	RRBI	Red River Bancshares Inc	95-75-75	50%	-1%	5%	9Weakest	RRBI								
BANKING - Regional - Northeast Banks	TRST	Truist Bank Corp Ny	95-75-75	16%	-1%	-1%	9Weakest	TRST								
BANKING - Regional - Northeast Banks	SMBK	SmartFinancial Inc	95-75-75	47%	-1%	-1%	9Weakest	SMBK								
BANKING - Regional - Northeast Banks	STEL	Stellar Bancorp Inc	95-75-75	37%	-1%	-1%	9Weakest	STEL								
BANKING - Regional - Northeast Banks	HBT	HBT Financial Inc	95-75-75	61%	-1%	3%	9Weakest	HBT								
BANKING - Regional - Northeast Banks	FRBA	First Bank NJ	95-75-75	48%	-1%	3%	9Weakest	FRBA								
BANKING - Regional - Northeast Banks	WBS	Webster Financial Corp	95-75-75	43%	-1%	-10%	9Weakest	WBS								
BANKING - Regional - Northeast Banks	PFIS	Peoples Financial Services Corporation	95-75-75	36%	-1%	-10%	9Weakest	PFIS								
BANKING - Regional - Northeast Banks	PCB	PCB Bancorp	95-75-75	41%	-1%	4%	9Weakest	PCB								
BANKING - Regional - Northeast Banks	FMBH	First Mid Bancshares Inc	95-75-75	26%	-1%	4%	9Weakest	FMBH								
BANKING - Regional - Northeast Banks	BWB	Bridgewater Bancshares Inc	95-75-75	10%	-1%	-1%	9Weakest	BWB								
BANKING - Regional - Northeast Banks	EQBK	Equity Bancshares	95-75-75	42%	-1%	3%	9Weakest	EQBK								
BANKING - Regional - Northeast Banks	TMP	Tompkins Financial Corporation	95-75-75	3%	-1%	-20%	9Weakest	TMP								
BANKING - Regional - Northeast Banks	OPBK	OP Bancorp	95-75-75	35%	-1%	3%	9Weakest	OPBK								
BANKING - Regional - Northeast Banks	EVBN	Evans Bancorp Inc	95-75-75	28%	-2%	-1%	9Weakest	EVBN								
BANKING - Regional - Northeast Banks	LCNB	Lcnb Corp	95-75-75	26%	-2%	-1%	9Weakest	LCNB								
BANKING - Regional - Northeast Banks	FAMNB	Farmers National Bancorp	95-75-75	7%	-2%	-1%	9Weakest	FAMNB								
BANKING - Regional - Northeast Banks	FNLC	First Bancorp Incorporated	95-75-75	29%	-2%	-1%	9Weakest	FNLC								
BANKING - Regional - Northeast Banks	HTBI	HomeTrust Bancshares Inc	95-75-75	38%	-2%	-1%	9Weakest	HTBI								
BANKING - Regional - Northeast Banks	ATLO	Ames National Corporation	95-75-75	0%	-2%	-1%	9Weakest	ATLO								
BANKING - Regional - Northeast Banks	MBCN	Midfield Banc Corporation	95-75-75	80%	-2%	-1%	9Weakest	<--MBCN	<--MBCN	<--MBCN	<--MBCN	<--MBCN				
BANKING - Regional - Northeast Banks	PKBK	Parke Bancorp Inc	95-75-75	38%	-2%	-1%	9Weakest	PKBK								
BANKING - Regional - Northeast Banks	HWBK	Hawthorn Bancshares Inc	95-75-75	21%	-2%	-2%	9Weakest	HWBK								
BANKING - Regional - Northeast Banks	BCBP	BCB Bancorp Inc (NJ)	95-75-75	22%	-2%	-1%	9Weakest	BCBP								
BANKING - Regional - Northeast Banks	CCNE	Cnb Financial Corp	95-75-75	18%	-3%	-1%	9Weakest	CCNE								
BANKING - Regional - Northeast Banks	PGC	Peapack-Gladstone Fnl	95-75-75	41%	-3%	-1%	9Weakest	PGC								
BANKING - Regional - Northeast Banks	CBU	Community Bank System Inc	95-75-75	0%	-3%	-1%	9Weakest	CBU								
BANKING - Regional - Northeast Banks	BWFG	Bankwell Financial Group Inc	95-75-75	47%	-3%	3%	9Weakest	BWFG								
BANKING - Regional - Northeast Banks	FLIC	First Of Long Island Cp	95-75-75	5%	-3%	-2%	9Weakest	FLIC								
BANKING - Regional - Northeast Banks	MPB	Mid Penn Bancorp Inc	95-75-75	20%	-3%	-2%	9Weakest	MPB								
BANKING - Regional - Northeast Banks	NFBK	Northfield Bancorp Inc	95-75-75	0%	-3%	-2%	9Weakest	NFBK								
BANKING - Regional - Northeast Banks	CADE	Cadence Bancorporation	95-75-75	52%	-3%	-1%	9Weakest	<--CADE	<--CADE							
BANKING - Regional - Northeast Banks	AMAL	Amalgamated Financial Corp	95-75-75	43%	-3%	-1%	9Weakest	AMAL								
BANKING - Regional - Northeast Banks	PDLB	POL Community Bancorp	95-75-75	9%	-3%	-1%	9Weakest	PDLB								
BANKING - Regional - Northeast Banks	BY	Byline Bancorp Inc	95-75-75	50%	-3%	3%	9Weakest	BY								
BANKING - Regional - Northeast Banks	INDB	Independent Bank Corp Ma	95-75-75	3%	-4%	-2%	9Weakest	INDB								
BANKING - Regional - Northeast Banks	VLY	Valley National Bancorp	95-75-75	18%	-4%	-1%	9Weakest	VLY								
BANKING - Regional - Northeast Banks	STBA	S&T Bancorp Inc	95-75-75	36%	-4%	-1%	9Weakest	STBA								
BANKING - Regional - Northeast Banks	UNTY	Unity Bancorp	95-75-75	63%	-4%	3%	9Weakest	UNTY								
BANKING - Regional - Northeast Banks	NBTB	Nbt Bancorp Inc	95-75-75	23%	-4%	-1%	9Weakest	NBTB								
BANKING - Regional - Northeast Banks	VBTK	Veritex Holdings Inc	95-75-75	20%	-4%	-1%	9Weakest	VBTK								
BANKING - Regional - Northeast Banks	WASH	Washington Trust Bancorp	95-75-75	5%	-4%	-2%	9Weakest	WASH								
BANKING - Regional - Northeast Banks	MRBK	Meridian Corporation	95-75-75	26%	-5%	-2%	9Weakest	MRBK								
BANKING - Regional - Northeast Banks	LBAL	Lakeland Bancorp	95-75-75	21%	-5%	-2%	9Weakest	LBAL								
BANKING - Regional - Northeast Banks	RBB	RBB Bancorp	95-75-75	14%	-5%	-1%	9Weakest	RBB								
BANKING - Regional - Northeast Banks	MTB	M&T Bank Corp	95-75-75	25%	-5%	-1%	9Weakest	MTB								
BANKING - Regional - Northeast Banks	AMTB	Mercantile Bank Holding Corporation	95-75-75	30%	-6%	-1%	9Weakest	AMTB								
BANKING - Regional - Northeast Banks	ISTR	Investor Holding Corporation	95-75-75	5%	-8%	-3%	9Weakest	ISTR								
BANKING - Regional - Northeast Banks	CFG	Citizens Financial Group Inc	95-75-75	21%	-8%	-2%	9Weakest	CFG								
BANKING - Regional - Northeast Banks	SFBS	ServisFirst Bancshares Inc	95-75-75	30%	-9%	-1%	9Weakest	SFBS								
BANKING - Regional - Northeast Banks	MYFW	First Western Financial Inc	95-75-75	17%	-12%	-2%	9Weakest	MYFW								
BANKING - Regional - Northeast Banks	FFWM	First Foundation Inc	95-75-75	4%	-16%	-4%	9Weakest	FFWM								
BANKING - Regional - Pacific Banks	HFWA	Heritage Financial Corp	95-85-75	8%	5%	-1%	9Weakest	HFWA								
BANKING - Regional - Pacific Banks	CWBC	Community West Bancshrs	95-85-75	69%	4%	1%	9Weakest	CWBC								
BANKING - Regional - Pacific Banks	EWBC	East West Bancorp Inc	95-85-75	41%	2%	-1%	9Weakest	EWBC								
BANKING - Regional - Pacific Banks	EBMT	Eagle Bancorp	95-85-75	0%	0%	-1%	9Weakest	EBMT								
BANKING - Regional - Pacific Banks	CVBF	Cvb Financial Corp	95-85-75	26%	-1%	-1%	9Weakest	CVBF								
BANKING - Regional - Pacific Banks	BMRC	Bank Marin Bancorp	95-85-75	10%	-2%	-2%	9Weakest	BMRC								
BANKING - Regional - Pacific Banks	FSBW	FS Bancorp Inc	95-85-75	63%	-2%	3%	9Weakest	FSBW								
BANKING - Regional - Pacific Banks	CIVB	Civista Bancshares Inc	95-85-75	26%	-2%	-1%	9Weakest	CIVB								
BANKING - Regional - Pacific Banks	TCBK	Trico Bancshares	95-85-75	21%	-2%	-2%	9Weakest	TCBK								
BANKING - Regional - Pacific Banks	HOPE	Hope Bancorp Inc	95-85-75	16%	-2%	-1%	9Weakest	HOPE								
BANKING - Regional - Pacific Banks	PPBI	Pacific Premier Bancorp Inc	95-85-75	17%	-2%	-1%	9Weakest	PPBI								
BANKING - Regional - Pacific Banks	CPF	Central Pacific Finl Corp	95-85-75	17%	-2%	-1%	9Weakest	CPF								
BANKING - Regional - Pacific Banks	CATY	Cathay General Bancorp	95-85-75	49%	-3%	7%	9Weakest	CATY								
BANKING - Regional - Pacific Banks	NRIM	Northern Bank Alaska	95-85-75	54%	-3%	-1%	9Weakest	NRIM								
BANKING - Regional - Pacific Banks	TBKK	Territorial Bancorp Inc	95-85-75	0%	-3%	-2%	9Weakest	TBKK								
BANKING - Regional - Pacific Banks	PACW	PacWest Bancorp	95-85-75	9%	-3%	-1%	9Weakest	PACW								
BANKING - Regional - Pacific Banks	HTBK	Heritage Commerce Corp	95-85-75	23%	-3%	-1%	9Weakest	HTBK								
BANKING - Regional - Pacific Banks	FIBK	First Interstate BancSystem Inc	95-85-75	2%	-3%	-2%	9Weakest	FIBK								
BANKING - Regional - Pacific Banks	FHB	First Hawaiian Inc	95-85-75	19%	-4%	-1%	9Weakest	FHB								
BANKING - Regional - Pacific Banks	WAL	Western Alliance Bancorporation	95-85-75	23%	-5%	-1%	9Weakest	<--WAL	<--WAL							
BANKING - Regional - Pacific Banks	HAFC	Hammi Financial Corp	95-85-75	37%	-5%	-1%	9Weakest	HAFC								
BANKING - Regional - Pacific Banks	BOH	Bank of Hawaii Corp	95-85-75	19%	-6%	-1%	9Weakest	BOH								
BANKING - Regional - Pacific Banks	FFNW	First Financial Northwest Inc	95-85-75	35%	-6%	3%	9Weakest	<--FFNW	<--FFNW	<--FFNW						
BANKING - Regional - Pacific Banks	BANC	Banc of California Inc	95-85-75	32%	-8%	-1%	9Weakest	BANC								
BANKING - Regional - Pacific Banks	ZION	Zions Bancorporation NA	95-85-75	18%	-13%	-1%	9Weakest	ZION								

Strongest to Weakest stocks ratio is 0:213 (0% and 75% of total) 10/13/23 to 10/20/23.

Green Highlight: Strengthened

Red Highlight: Weakened

No Highlight: Unchanged

5

October 20, 2023

For educational purposes only. Not a stock or investment recommendation.

2C. Stocks 1 Week Strongest and Weakest

STOCK DETAIL (EDUCATIONAL PURPOSES ONLY/NOT FINANCIAL ADVICE)

										1 week 10/13/23 to 10/20/23									
Sub-Industry	Ticker	Company	ID1	ID2	% Chg	ID3	Status	9Weakest	EVWeak	7Weaker	6Weak	5Avg	4Strong	3Stronger	2VStrong	1Strongest			
BANKING - Regional - Southeast Banks	FHN	First Horizon Corporation	95-85-75	21%	2%	-3%	9Weakest	FHN											
BANKING - Regional - Southeast Banks	FGBI	First Guaranty Bancshares	95-85-75	0%	0%	-2%	9Weakest	FGBI											
BANKING - Regional - Southeast Banks	FNB	Fnb Corporation (pa)	95-85-75	56%	-1%	-1%	9Weakest	FNB											
BANKING - Regional - Southeast Banks	TRMK	Trustmark Corp	95-85-75	3%	-1%	-1%	9Weakest	TRMK											
BANKING - Regional - Southeast Banks	SYBT	Stock Yards Bancorp Inc	95-85-75	27%	-2%	-2%	9Weakest	SYBT											
BANKING - Regional - Southeast Banks	OZK	Bank OZK	95-85-75	57%	-2%	-3%	9Weakest	OZK											
BANKING - Regional - Southeast Banks	RNST	Renasant Corporation	95-85-75	20%	-2%	-2%	9Weakest	RNST											
BANKING - Regional - Southeast Banks	FBMS	First Bancshares Inc (The) (MS)	95-85-75	37%	3%	7%	9Weakest	FBMS	<--FBMS										
BANKING - Regional - Southeast Banks	SFNC	Simmons First Natl Corp Cl A	95-85-75	5%	-4%	-3%	9Weakest	SFNC											
BANKING - Regional - Southeast Banks	HWC	Hancock Whitney Corporation	95-85-75	44%	-4%	-3%	9Weakest	HWC											
BANKING - Regional - Southeast Banks	IBTX	Independent Bank Group Inc.	95-85-75	26%	-4%	-3%	9Weakest	IBTX											
BANKING - Regional - Southeast Banks	RF	Regions Financial Corp	95-85-75	39%	10%	-2%	9Weakest	RF											
BANKING - Regional - Southwest Banks	GSBC	Great Southern Bancorp	95-99-75	45%	1%	-3%	9Weakest	GSBC											
BANKING - Regional - Southwest Banks	IBOC	Internat Bancshares Corp	95-99-75	71%	0%	5%	9Weakest	IBOC											
BANKING - Regional - Southwest Banks	MOFG	MidWestOne Financial Group Inc.	95-99-75	18%	-1%	-3%	9Weakest	MOFG											
BANKING - Regional - Southwest Banks	UMBF	Umb Financial Corp	95-99-75	27%	-1%	-3%	9Weakest	UMBF											
BANKING - Regional - Southwest Banks	ACNB	ACNB Corp	95-99-75	60%	-2%	-3%	9Weakest	ACNB	<--ACNB	<--ACNB	<--ACNB								
BANKING - Regional - Southwest Banks	PB	Prosperity Bancshares Inc	95-99-75	20%	-2%	-3%	9Weakest	PB											
BANKING - Regional - Southwest Banks	WTBA	West Bancorporation Inc	95-99-75	1%	-2%	-3%	9Weakest	WTBA											
BANKING - Regional - Southwest Banks	HTLF	Heartland Financial Usa	95-99-75	7%	-2%	-2%	9Weakest	HTLF											
BANKING - Regional - Southwest Banks	BOKF	Bok Financial Corp	95-99-75	46%	-3%	-3%	9Weakest	BOKF											
BANKING - Regional - Southwest Banks	EFSC	Enterprise Financial Services	95-99-75	36%	-3%	-3%	9Weakest	EFSC											
BANKING - Regional - Southwest Banks	FFIN	First Financial Bankshrs	95-99-75	0%	-3%	-3%	9Weakest	FFIN											
BANKING - Regional - Southwest Banks	LARK	Landmark Bancshares Inc	95-99-75	5%	-4%	-3%	9Weakest	LARK											
BANKING - Regional - Southwest Banks	CBSH	Commerce Bancshares Inc	95-99-75	10%	-4%	-3%	9Weakest	CBSH											
BANKING - Regional - Southwest Banks	CFR	Cullen/Frost Bankers	95-99-75	34%	-5%	-3%	9Weakest	CFR											
BANKING - Savings & Loans	TSBK	Timberland Bancorp Inc	95-99-75	64%	1%	-2%	9Weakest	TSBK											
BANKING - Savings & Loans	AX	Axos Financial Inc	95-99-75	45%	1%	-3%	9Weakest	AX											
BANKING - Savings & Loans	KRNY	Kearny Financial Corp	95-99-75	0%	0%	-3%	9Weakest	KRNY											
BANKING - Savings & Loans	PROV	Provident Financial Holdings Inc	95-99-75	8%	-1%	-3%	9Weakest	PROV											
BANKING - Savings & Loans	BFIN	BankFinancial Corp	95-99-75	19%	-1%	-3%	9Weakest	BFIN	<--BFIN	<--BFIN	<--BFIN								
BANKING - Savings & Loans	FNWB	First Northwest Bancorp	95-99-75	25%	-1%	-3%	9Weakest	FNWB											
BANKING - Savings & Loans	BRKL	Brookline Bancorp Inc	95-99-75	11%	-2%	-3%	9Weakest	BRKL											
BANKING - Savings & Loans	FFIC	Flushing Financial Corp	95-99-75	16%	-2%	-3%	9Weakest	FFIC											
BANKING - Savings & Loans	PFS	Provident Financial Svcs Inc	95-99-75	24%	-2%	-3%	9Weakest	PFS											
BANKING - Savings & Loans	HONE	HarborOne Bancorp Inc	95-99-75	30%	-2%	-3%	9Weakest	HONE											
BANKING - Savings & Loans	EBTC	Enterprise Bancorp Inc	95-99-75	24%	-2%	-3%	9Weakest	EBTC											
BANKING - Savings & Loans	CFIN	Capital Federal Fnd	95-99-75	0%	-3%	-3%	9Weakest	CFIN											
BANKING - Savings & Loans	WAFD	Washington Federal Inc	95-99-75	23%	-3%	-3%	9Weakest	WAFD											
BANKING - Savings & Loans	OCFC	Oceanfirst Fincl Corp	95-99-75	9%	-3%	-3%	9Weakest	OCFC											
BANKING - Savings & Loans	NWBI	Northwest Bancshares Inc	95-99-75	9%	-3%	-3%	9Weakest	NWBI											
BANKING - Savings & Loans	COLB	Columbia Banking System	95-99-75	1%	-4%	-3%	9Weakest	COLB											
BANKING - Savings & Loans	OCN	Ocwen Financial Corp	95-99-75	48%	-4%	-3%	9Weakest	OCN											
BANKING - Savings & Loans	ESSA	Essa Bancorp Inc	95-99-75	36%	-4%	-3%	9Weakest	ESSA											
BANKING - Savings & Loans	BANR	Banner Corporation	95-99-75	28%	-5%	-3%	9Weakest	BANR											
BANKING - Savings & Loans	WSBF	Waterstone Financial Inc.	95-99-75	0%	-6%	-3%	9Weakest	WSBF											
BANKING - Savings & Loans	BHLB	Berkshire Hills Bncorp	95-99-75	40%	-7%	-3%	9Weakest	BHLB											
BANKING - Savings & Loans	DCOM	Dime Community Bancshare	95-99-75	27%	-8%	-3%	9Weakest	DCOM											
BANKING - Savings & Loans	HIFS	Hingham Institution for Savings	95-99-75	8%	12%	-3%	9Weakest	HIFS											
BANKING - Savings & Loans	HMST	HomeStreet Inc.	95-99-75	0%	17%	-3%	9Weakest	HMST											



Strongest to Weakest stocks ratio is 0:213 (0% and 75% of total) 10/13/23 to 10/20/23.

6

Green Highlight: Strengthened

Red Highlight: Weakened

No Highlight: Unchanged

October 20, 2023

For educational purposes only. Not a stock or investment recommendation.

3. STRENGTH BY LOOKBACK PERIOD (with Best/Worst stocks)

3A. Lookback 3 Months

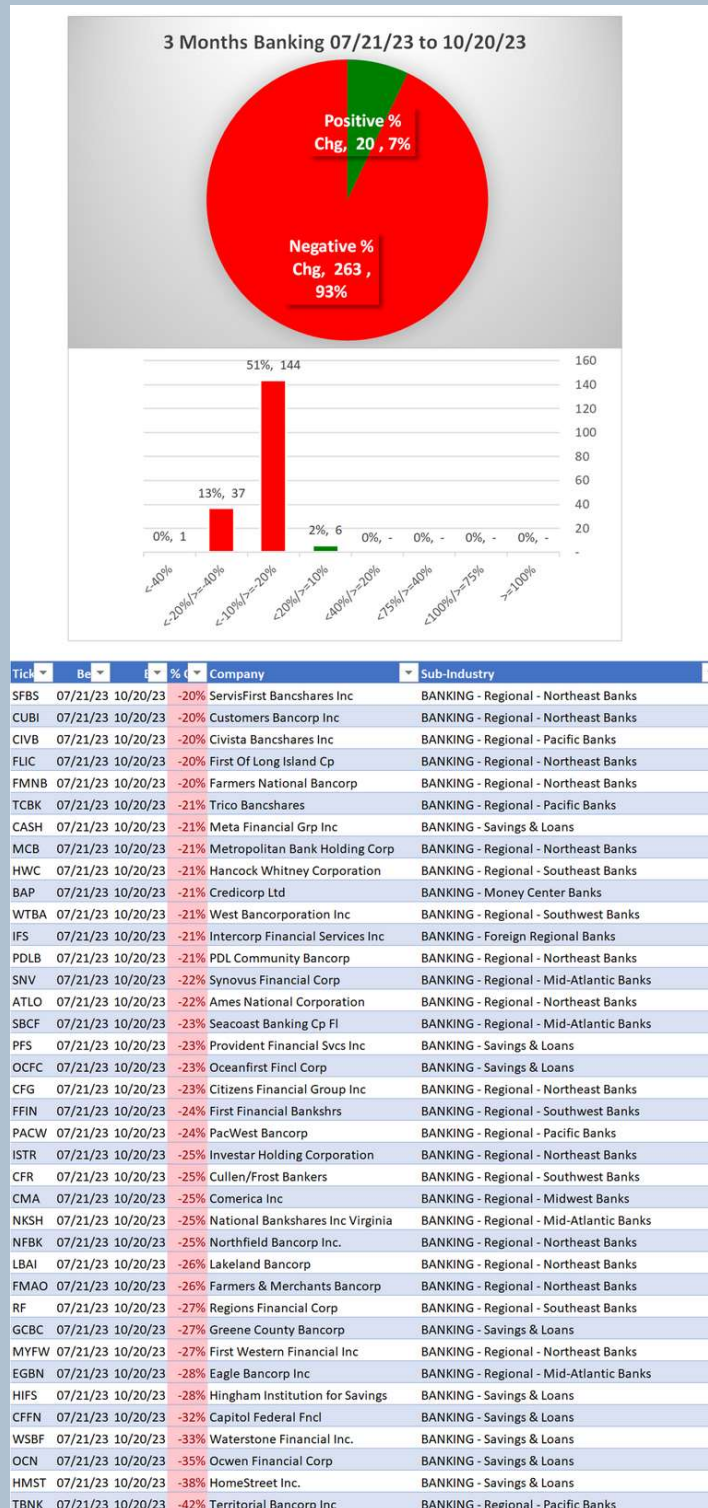

0 stocks >+20% and 38 stocks <-20% (0% and 13% of total) 07/21/23 to 10/20/23.

3. STRENGTH BY LOOKBACK PERIOD (with Best/Worst stocks)

3B. Lookback 4 Weeks

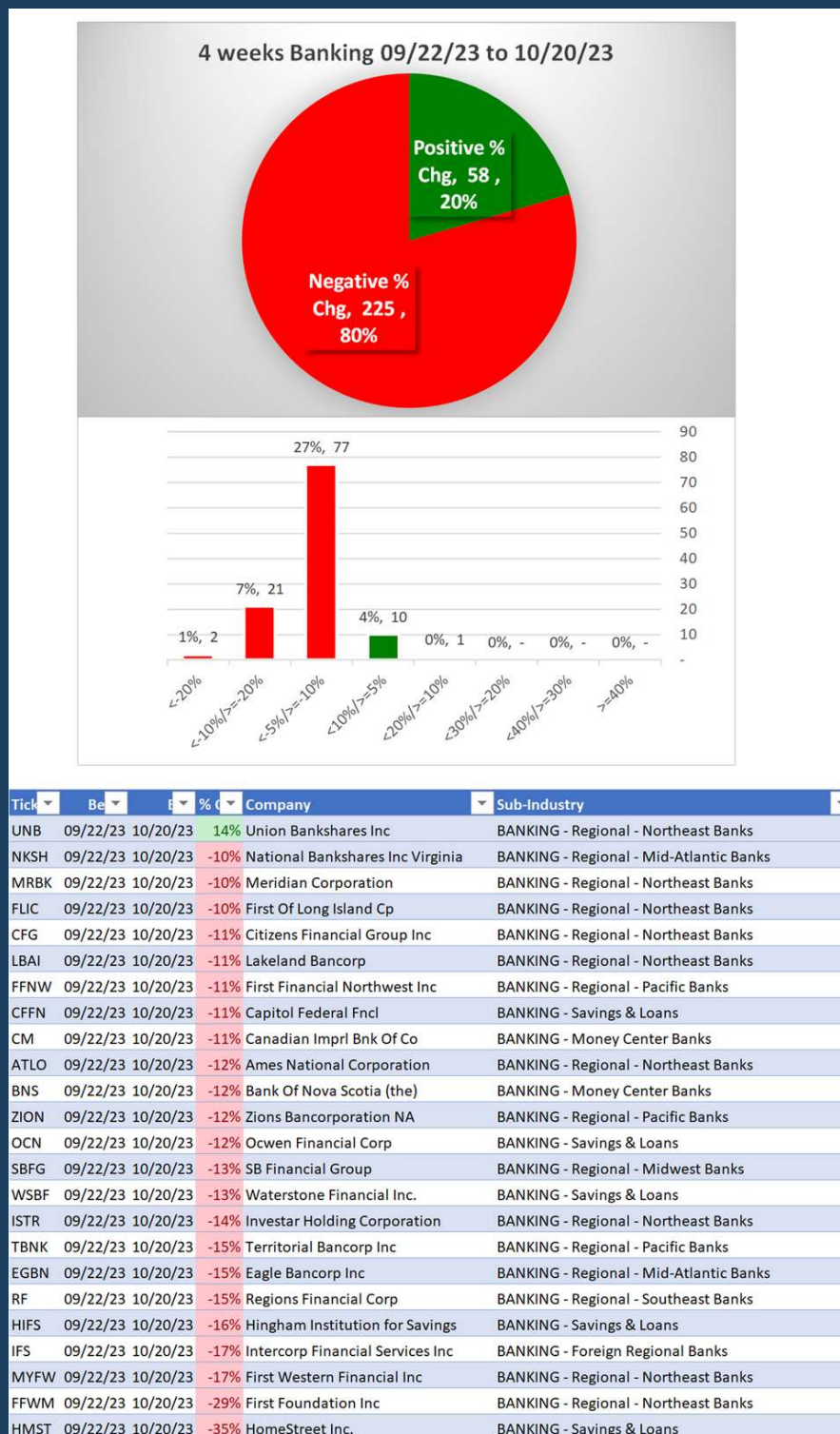

1 stock >+10% and 23 stocks <-10% (0% and 8% of total) 09/22/23 to 10/20/23.

1 Week Banking 10/13/23 to 10/20/23

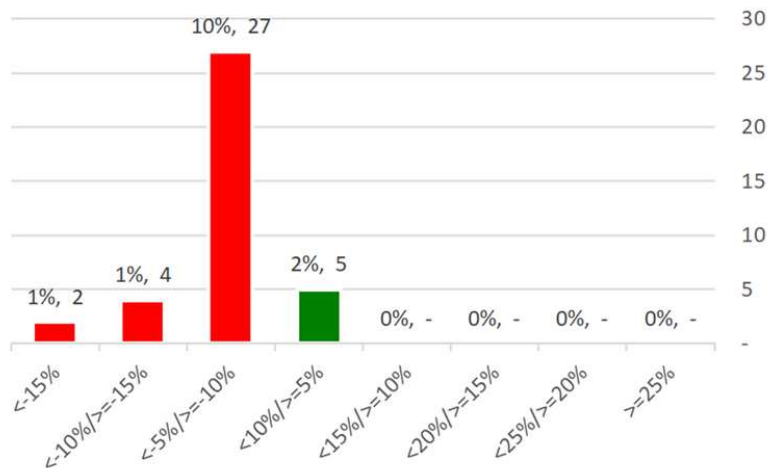
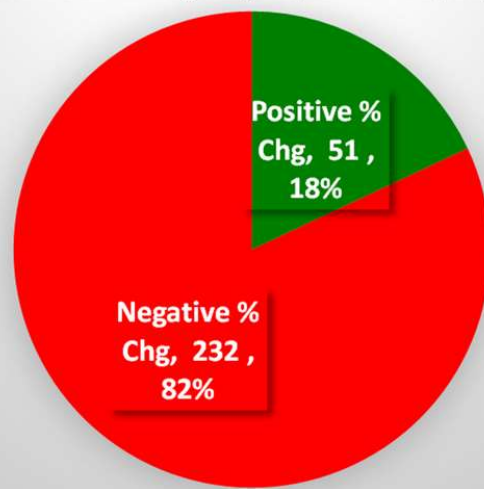

Tick	Be	1	%	Company	Sub-Industry
INBK	10/13/23	10/20/23	-11%	First Internet Bancorp	BANKING - Regional - Midwest Banks
MYFW	10/13/23	10/20/23	-12%	First Western Financial Inc	BANKING - Regional - Northeast Banks
HIFS	10/13/23	10/20/23	-12%	Hingham Institution for Savings	BANKING - Savings & Loans
ZION	10/13/23	10/20/23	-13%	Zions Bancorporation NA	BANKING - Regional - Pacific Banks
FFWM	10/13/23	10/20/23	-16%	First Foundation Inc	BANKING - Regional - Northeast Banks
HMST	10/13/23	10/20/23	-17%	HomeStreet Inc.	BANKING - Savings & Loans

0 stocks >+10% and 6 stocks <-10% (0% and 2% of total) 10/13/23 to 10/20/23.